25th Anniversary

COOPERATIVE EDUCATION

FANFARE

49

ALLEN COUNTY PUBLIC LIBRARY
3 1833 06482 3864

GC
977.102
C59FCA,
1949

1949

FANFARE

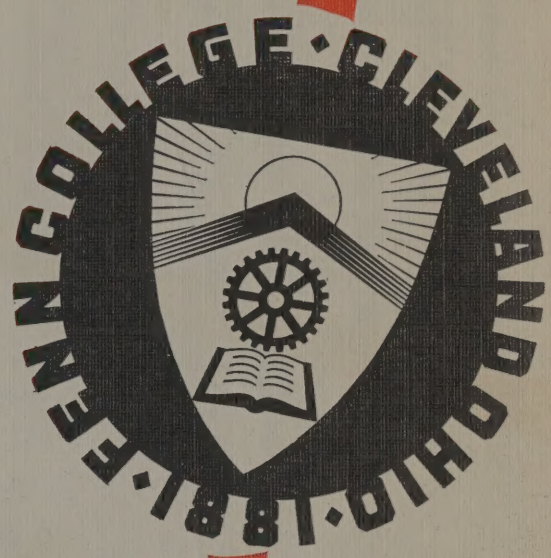

Published for the
students of
FENN COLLEGE
Cleveland, Ohio

Robert V. Schmotzer
Editor

Steven M. Durica
Business Manager

FENN TOWER

Bliss Hall

Johnson-Medical Building

Prospect-Fenn Building

MECHANICAL ENGINEERING BUILDING — In the process of completion.

(Standing L. to R.) Allen T. Perry, Vollmar W. Fries, John S. Crider, C. H. Franklin, Edward T. Bartlett, Clarence L. Collens, Dr. Robert M. Stecher, James H. Coolidge.

(Seated L. to R.) Leyton E. Carter, Ellwood H. Fisher, Charles J. Stilwell, Dr. Edward Hodnett, George V. Woodling.

DEDICATION TO THE BOARD OF TRUSTEES

Fenn is fortunate in having on its Board of Trustees men who are leaders in the industrial, business, and professional world and who are interested in the cooperative education that Fenn is offering. Through their experience, they are able to aid the School in fulfilling its purposes by offering their knowledge of existing conditions and trends.

The students of Fenn College appreciate the past efforts of the Board of Trustees and have every confidence in the future plans which the Board is promoting for the expansion and growth of the College.

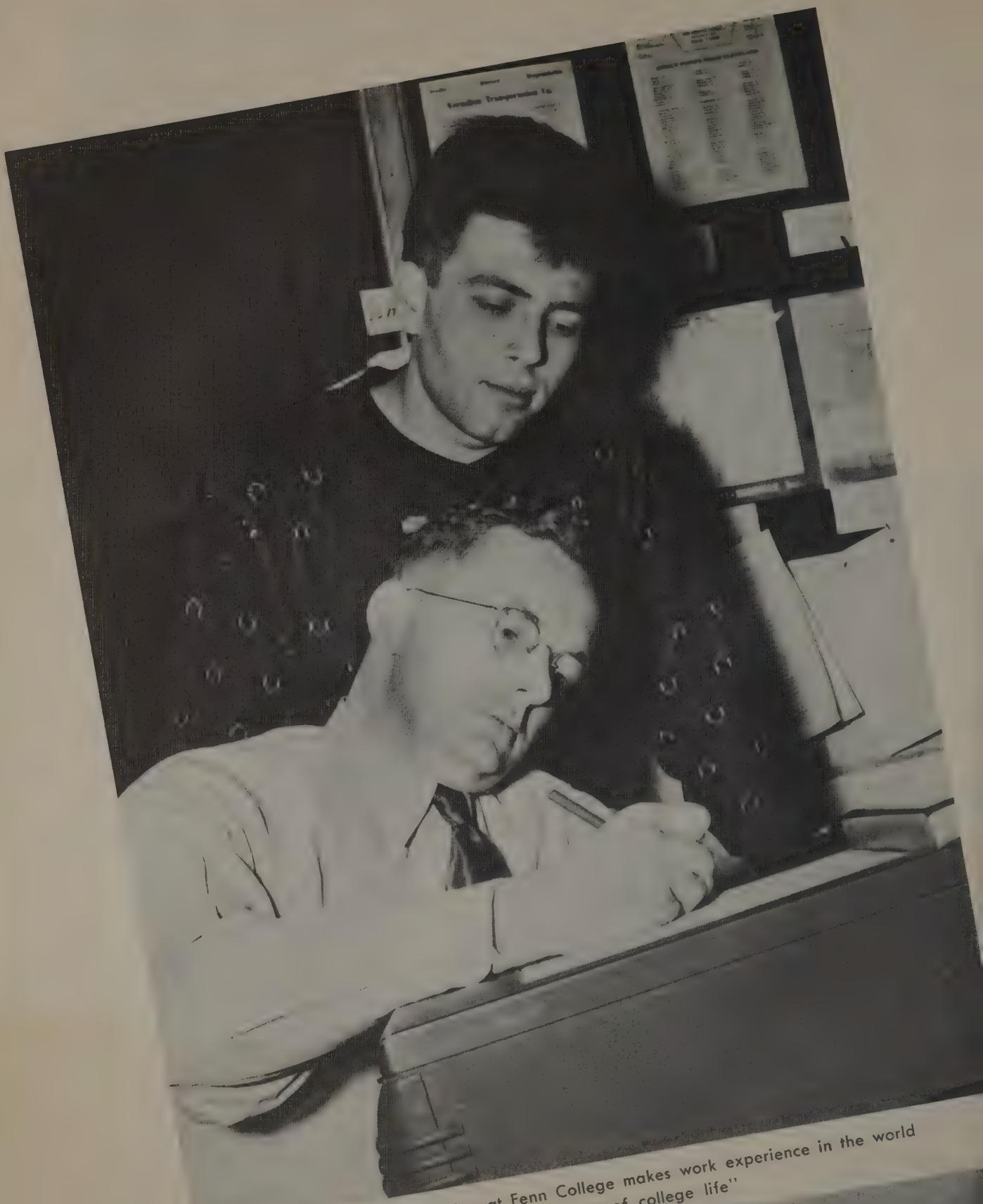

"The cooperative plan at Fenn College makes work experience in the world outside a part of college life"

25th Anniversary
of Cooperative Education

Dean Nichols, Dr. Hodnett, and Dr. Simmons

25th Anniversary of Cooperative Education

Fenn College celebrated its Silver Anniversary of Cooperative Education on November 18, 1948. The following is a resume of the events which took place on that date.

A student assembly was held in the morning at the Euclid Avenue Baptist Church. Speakers at this assembly were Dr. Hezzleton E. Simmons, president of the University of Akron; and Dr. Joseph C. Nichols, Dean of Fenn College. Dr. Simmons' topic was 'The Cooperative Way of Higher Education," and Dr. Nichol's topic was "Twenty-five Years of Cooperative Education at Fenn."

At the assembly, three Fenn College Alumni were given recognition for outstanding achievements in their respective fields. The persons thus honored, and their vocational fields, were: Henry Huge, Electronics; Kenneth Burke, Engineering and Management; Joseph S. Kopas, Personnel Administration.

In the afternoon, a discussion was held in Panel Hall in which the faculty discussed cooperative education. Speakers at this discussion were Max B. Robinson, Dean of Cooperative Education; Arthur Pohm and John R. Smart, Students; Kenneth Burke, 1930 Graduate; Leonard Giles, Personnel Director of Lincoln Electric Company; and Fred J. Marker, Manager of Industrial Relations of the Cleveland Plant of Swift and Company.

Dr. Charles F. Kettering, internationally-recognized research consultant for General Motors, Inc., spoke at the Silver Jubilee Dinner held that evening at Hotel Carter. Other speakers at the dinner were: George W. Codrington, vice president of General Motors Corporation, Cleveland Diesel Division; Dr. Edward Hodnett and Dr. Joseph C. Nichols.

Ellwood Fisher
Richard Huxtable
George Codrington
Dr. K. T. Glennan
Father Welfle

Joseph Kopas
Kenneth Burke
Henry Huge
Dean Nichols

Dean Nichols
Charles Stilwell

Charles Stilwell
Dr. Charles F. Kettering

Ground-breaking ceremonies of the Mechanical Engineering Building, May, 1948.

Cooperating with

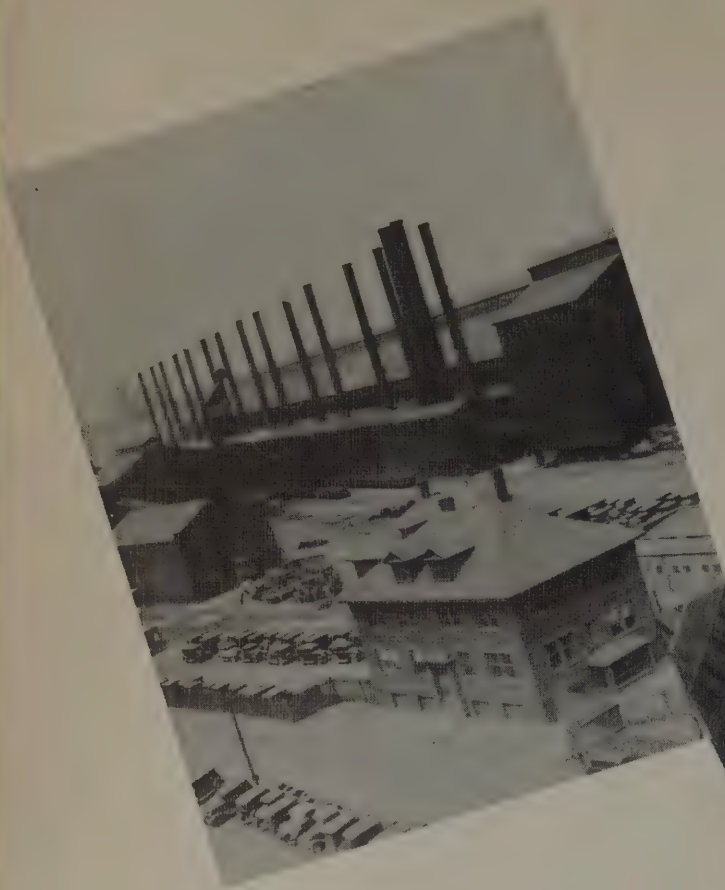

Business and Industry

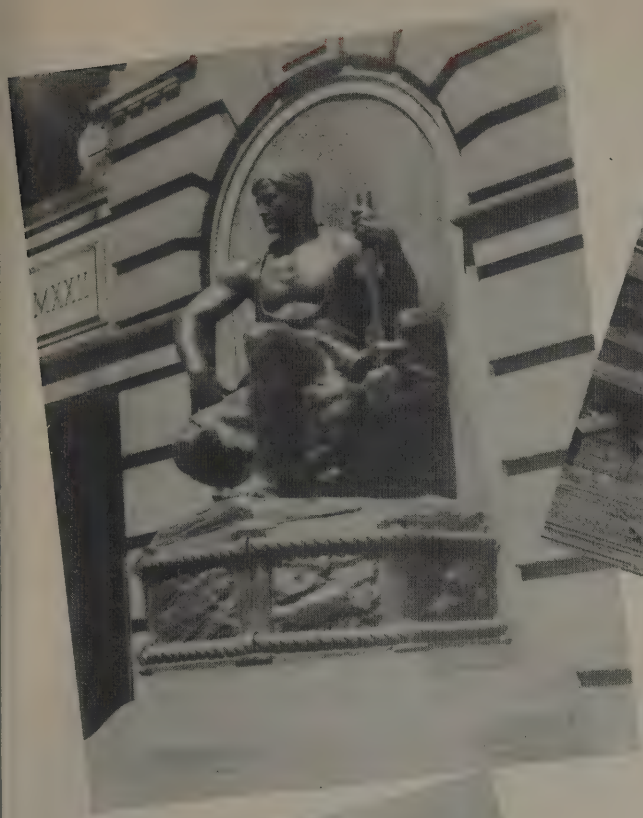

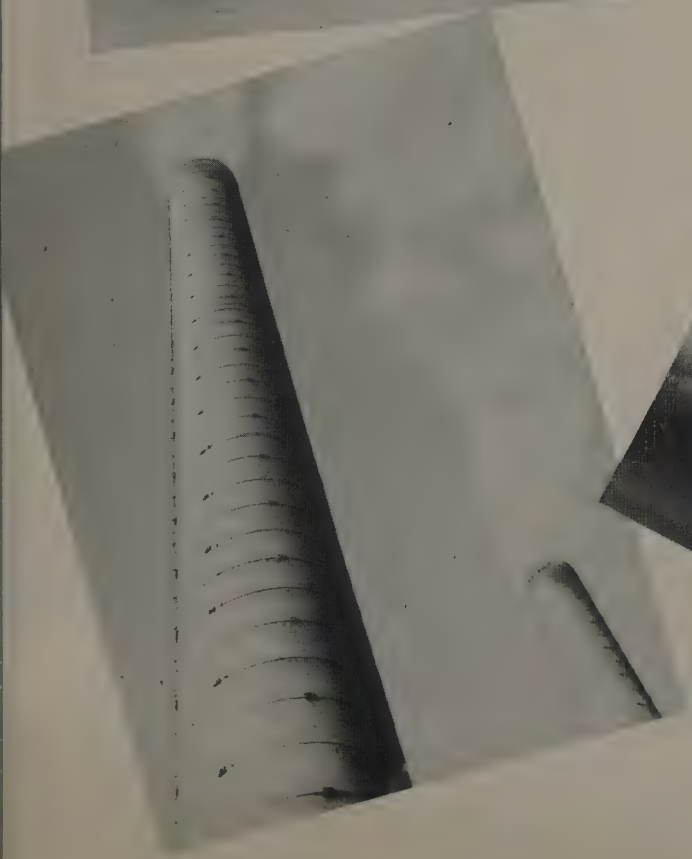

"The cooperative plan includes, in five years, a four year college course and two full years of practical experience"

ADMINISTRATION

President Edward Hodnett

Salutations to the Class of 1949 and greetings to all Fenn students! On this the 25th Anniversary of Co-operative Education at Fenn College, we should also salute those men and women, many of whom are still serving Fenn, who aided Dr. C. V. Thomas to bring the opportunities of this American form of education to Cleveland.

My first year at Fenn has been a happy one, and no phase of it has been happier than my relations with you, the student body, in both day and evening divisions. The habit of cooperation seems to permeate the College.

FANFARE is not merely a year book; it is a book of years. It records events and personalities that are as much part of an education as laboratories and classes. Education is the sum of much more than this book can enclose. Yet how it adds up for each of you is to an important degree determined by your associations with the men and women smiling at you from these pages.

Fenn is a fine world of play and work, laughter and serious thinking, and best of all, good fellowship. As the years go by, we shall be glad to have this documentary means to recall at will that world and its friendly inhabitants.

Of the many steps in the development of Fenn College, since the first classes were held in 1881, the decision to initiate the Day Cooperative Plan in 1923, is outstanding because of its influence in determining to a considerable degree, the destiny of the college. These basic conditions led to this daring adventure in education:

(1) The up-surge in scientific and technological development — radio broadcasting—industrial electronics — refrigeration — aviation — the automobile industry, etc.

(2) Young men needed, not only more education—but a kind of education, *geared to life.*

(3) Urban centers in general—Cleveland in particular — needed more educational opportunities.

Fourteen students enrolled in the first class. Each year the enrollment increased — frequently, doubled. By 1928, our facilities were inadequate and the three-story Prospect - Fenn Building made it possible to extend the original three-year program into a five-year degree program. Accordingly, in 1930, ten young men made up the first graduating class. The demand for this type of education led to similar programs in Business Administration in 1930, and to Arts and Sciences in 1932. By 1938, just ten years later—the College had again outgrown its facilities. Hence in that year, the College acquired the 21-story building at 24th and Euclid — now known as Fenn Tower. By 1948, the original student body had grown from fourteen, in 1923, to 1885—the full time faculty, from 3 to 136. The new mechanical engineering building represents the first step of the development planned by the Board of Trustees. Full accreditation of the College by National and Regional accrediting agencies, attests to the basic educational soundness of the Fenn Plan.

Fenn faces the future with convictions growing out of these experiences, and with the faith in this approach to the development of human resources.

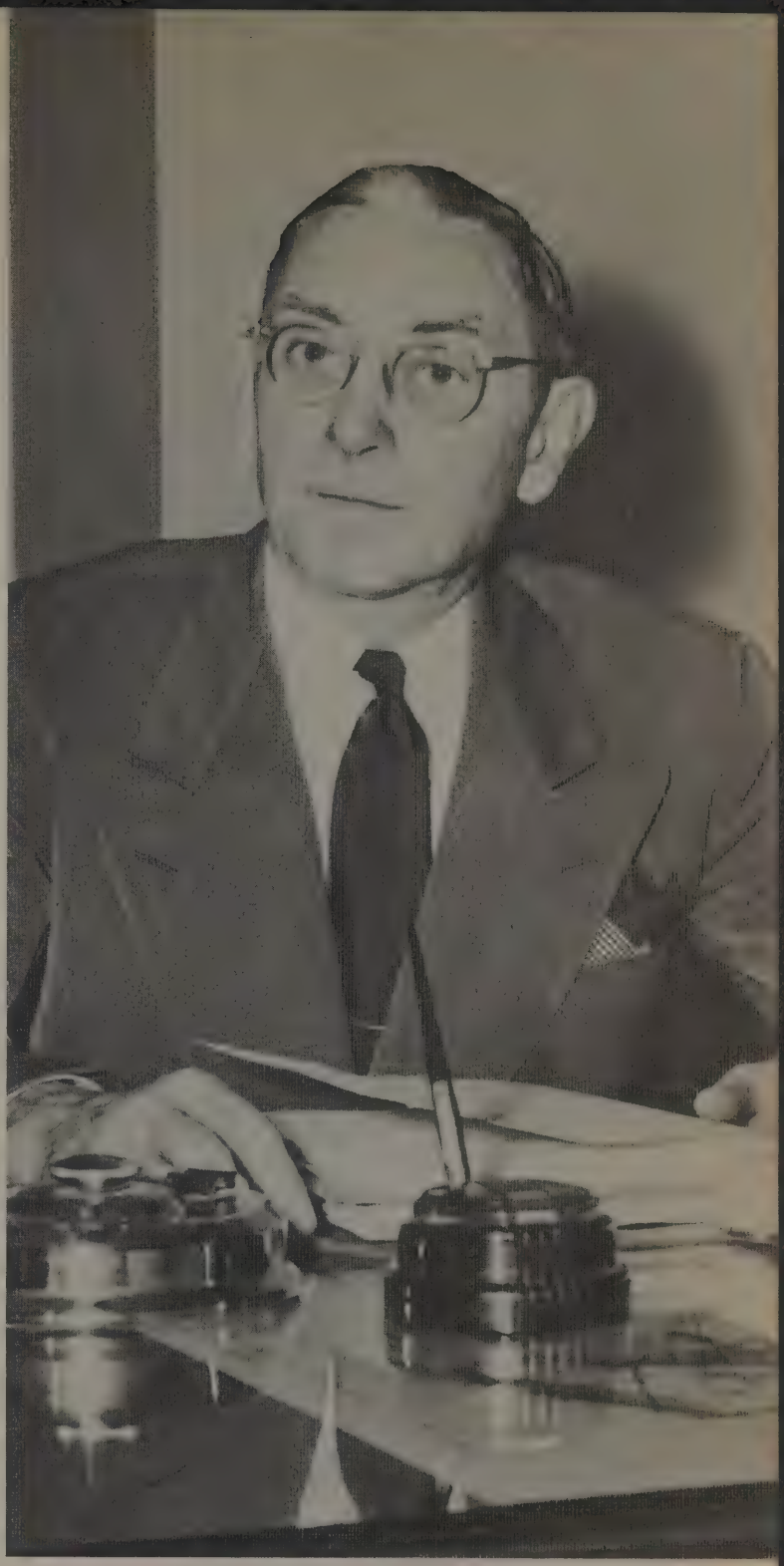

Dean Joseph C. Nichols

COLLEGE ADM

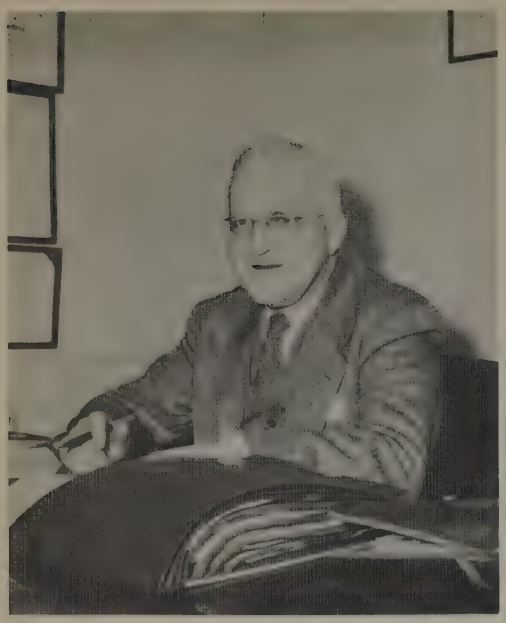

Dean P. R. Anders
School of Business Administration

Dean S. M. Spears
School of Engineering

Mr. Herrick
Director of Admissions and Student Activities

Dr. W. A.
Patterson

Registrar

NISTRATION

Dean M. B. Jenks
School of Arts and Science

Dean E. Shanaberger
Dean of Women

Mr. A. P. Loegler
Finance Director

Dean M. B. Robinson
Dean of Cooperative Training

FACU

John Arendt, Jr., M.S.
Instructor, Structural Engineer

Robert B. Auld, M. Ed.
Instructor, English

Alberta Prasse Barnes, B.S.
Instructor, Mathematics

Jay Manton Berger, M.A.
Instructor, Physics

Samuel H. Berwald, LL.B., C.P.A.
Assistant Professor, Accounting

Lloyd C. Billings, M.A.
Instructor, Economics

Pauline Bloomquist, A.B.
Assistant Professor, Secretarial Studies

Marie E. Center, A.B.
Instructor, Secretarial Studies

Vance Chamberlin, B.S.
Assistant Professor, Marketing

William Cherubini, Ph.D.
Assistant Professor, English

Marion D. Cooper, M.S.
Professor, Electrical Engineering

Blake Crider, Ph.D.
Professor, Psychology

Clyde J. Crobaugh, Ph.D.
Professor, Marketing

Randle E. Dahl, Ph.D.
Associate Professor, Management

William C. Davis, B.S.
Professor, Electrical Engineering

Frank DeMarinis, Ph.D.
Assistant Professor, Biology

Alfred R. Deptula, B.S.E.
Instructor, Mechanics

E. Philip Earl, M.A.
Assistant Professor, Physics

LTY

Russell R. Ehrhart, A.B.
Cooperative Training

Donald C. Fabel, D.Eng.
Professor, Mechanical Engineering

Robert J. Farrell, B.E.E.
Instructor, Electrical Engineering

George H. Faust, Ph.D.
Assistant Professor, History and Political Science

John A. Froebe, A.B., LL.B.
Assistant Professor, Accounting

Frank J. Gallo, B.S.E.
Instructor, Structural Engineering

Gerald U. Greene, Sc.D.
Professor, Chem. and Met. Eng.

V. Richard Gulbenkian, M.A.
Instructor, English

Raymond R. Gutzman, M.S.
Instructor, Mathematics

Eugene G. Haas, Ph.D.
Professor, Chemistry

Virgil D. Hales
Associate Professor, Eng. Drawing

Ernest C. Harris, B.C.E.
Associate Professor, Struc. Eng.

Elmer E. Haskins, Ph.D.
Associate Professor, Mathematics

Mayo S. Heath, B.S.M.E.
Instructor, Mech. Eng.

Robert H. Hedrick, B.S.
Instructor, Chemistry

Anne B. Hisey, B.S.M.
Assistant Professor, Music

Dorothy B. Horning, B.A.
Instructor, Mathematics

Francis E. Johnson, M.A.
Assistant Professor, Elec. Eng.

FACU

Millard L. Jordan, M.A.
Professor, Sociology

Karl David Kelly, M.S.
Professor, Mathematics

C. Virginia Kiel, B.A.
Instructor, English

Elvan E. Kintner, M.A.
Instructor, English

Chester J. Kishel, B.S.M.E.
Assistant Professor, Mech. Eng.

Ralph M. Knapp, M.A.
Cooperative Training

William V. Kopfstein, B.S.
Instructor, Chemical Eng.

James A. Lemon, M.A.
Instructor, Mathematics

Phyllis J. Lowndes, B.B.A.
Instructor, Sec. Studies

Richard L. Marion, B.S.Ch.E.
Instructor, Chemistry

John C. Matthews, M.A.
Assistant Professor, Education

Frank H. McGar, Jr., B.A.
Instructor, Mathematics

John Gilbert McGrew, Ph.D.
Professor, Economics

Geo. Y. McKinnon, Jr., M.A.
Instructor, Physical Ed.

John Wilson McNeill, M.A.
Associate Professor, Management

Selma M. Montasana, B.Sci.
Instructor, Physics

William F. Moore, M.S.
Assistant Professor, Sociology

Harold E. Morgan, Ph.D.
Associate Professor, Physics

TY

G. Hamlin Mouck, B.S.
Professor, Accounting

Ambrosia C. Noetzel, M.S.
Associate Professor, Home Ec.

Ralph J. Oravec, B.S.
Instructor, Mathematics

David Grant Parker, B.B.A.
Instructor, Economics

Lad A. Pasiut, Ph.D.
Professor, Chemistry

Jane Pease, A.B.
Instructor, Physical Ed.

Dwight L. Penney, B.S.
Instructor, Eng. Drg.

Sarah M. Pereira, Ph.D.
Assistant Professor, Mod. Languages

Emil N. Perout, B.Met.E.
Instructor, Metallurgy

Edwin A. Pfeil, B.S. in Ed.
Instructor, Eng. Drg.

Willard J. Poppy, Ph.D.
Professor, Physics

Randolph C. Randall, M.A.
Professor, English

Raymond Ray, M.A.
Assistant Professor, Physical E.

Ruby V. Redinger, Ph.D.
Associate Professor, Philosophy

Nicholas R. Rimboi, M.A.Ed.
Director, Technical Institute

Alvin A. Rood, B.S.
Assistant Professor, Mathematics

Irving Rozalsky, B.Met.E.
Instructor, Met. Eng.

Marjorie H. Schecter, M.A.
Instructor, English

FACU

Robert W. Schindler, M.S.
Associate Professor, Elec. Eng.

Walter A. Schirmer, B.S.M.E.
Assistant Professor, Mech. Eng.

Harold Seymour, A.M.
Assistant Professor, History

Glenn H. Shakley, A.B.
Instructor, Accounting

Kenneth S. Sherman, B.S.E.E.
Assistant Professor, Elec. Eng.

George B. Simon, Litt. B.
Associate Professor, Speech

Richard B. Small, M.A.
Instructor, Mod. Languages

Geo. H. Smith, M.A.
Assistant Dean of Engineering

George W. Srail, M.A.
Assistant Professor, Speech and Dramatics

Joseph W. Sutliff, M.A.
Associate Professor, Chem. Eng.

Aaron J. Teller, M. Ch. Ed.
Assistant Professor, Chem. Eng.

Horace R. Thayer, S.B., M.S.
Assistant Professor, Mechanics

Demetrios E. Theodore, Ph.D.
Assistant Professor, Economics

Blanche Hall Tolar, M.A.
Associate Professor, Mathematics

Marion B. Tolar, M.A.
Professor, Mathematics

Frank J. Tomich, M.A.
Associate Professor, Mod. Lang.

Chester W. Topp, M.A.
Assistant Professor, Mathematics

Robert F. Truelsch, B.E.E.
Instructor, Elec. Eng.

TY

Donald R. Tuttle, Ph.D.
Professor, English

Karl H. Van D'Elden, A.M.
Assistant Professor, Mod. Languages

Walter R. Van Voorhis, Ph.D.
Associate Professor, Mathematics

Wm. von Reichbauer, M.A., LL.B.
Assistant Professor, Accounting

Urban F. von Rosen, C.P.A.
Professor, Accounting

John W. Walter, B.B.A.
Cooperative Training

Samuel Ward, M.S.
Professor, Mech. and Matls.

Sara Ruth Watson, Ph.D.
Associate Professor, English

Frank E. Wilson, M.A.Sc.
Assistant Professor, Struc. Eng.

Homer E. Woodling, M.A.
Professor, Health & Phys. Ed.

Bertha L. Bottle,
Hostess

Eleanor J. Bouquard, M.A.
Vocational Counselor

Bruce T. Brickley, M.A.
Assistant Director, Admissions

Thomas L. Dotson, M.A.
Assistant Professor, Pers. Develop.

Thomas N. Dwyer, B.B.A., LL.B.
Assistant Finance Director

Clifford L. Graves, M.A.
Vocational Counselor

Elijah H. Hartley, B.S.
Vocational Counselor

Personnel

Joseph S. Kopas, M.A.
Professor, Pers. Develop.

George A. Leech, M.A.
Counseling Supervisor

Allice J. Lewis
Manager, Cafeteria

Lee A. Marshall, M.A.
Vocational Counselor

Lillian M. McQuillet
Housemother, Women's Dorm

Foster T. Miller, M.A.
Vocational Counselor

P. J. Robechek, A.B., M.D.
College Physician

Gilbert S. Serafini
Veterans Administration

Julius J. Schreiber, M.A.
Vocational Counselor

Walter G. Sites, M.A.
Assistant Professor, Pers. Develop.

Emil J. Stefancis, A.B., B.S. in L.S.
Acting Librarian

Richard S. St. John, B.B.A.
Assistant Finance Director

Gene M. Schott, B.S., R.N.
College Nurse

Wayman H. Thomasson, A.B.
Public Relations Director

Ola I. Twerell
Manager, Bookstore

George Whalen
Building Superintendent

Bertram W. White, B.A.
Assistant Director of Admissions

Grace D. Wright
Housemother, Men's Dorm

"Doors of opportunity, both for practical learning, and for permanent employment, are opened by the cooperative plan"

CLASSES

SENIORS

Carlyle K. Adams

Delores L. Albanese

William S. Albert

Donald Altmos

Elmer Anderson

Richard F. Anderson

Frank J. Ankuda

Joseph R. Antal

Robert J. Antal

Mable H. Ashmus

James V. Aubrecht, Jr.

Robert J. Auer

Paul R. Babyak

Carl J. Bachman

Frank C. Badke, Jr.

Mathew P. Bakota

Joseph F. Bakowski

Steve Barbat

Robert C. Barch
Martin P. Barrett

Joseph P. Bauer
Jacob Bayer

Grenfall J. Beachler
Harold Beck

Otto Beck
William J. Bender

Roger Benjamin
Ernest J. Benko

Irving R. Berger
George F. Bergold

SENIORS

Raymond J. Besch
James Biondolillo

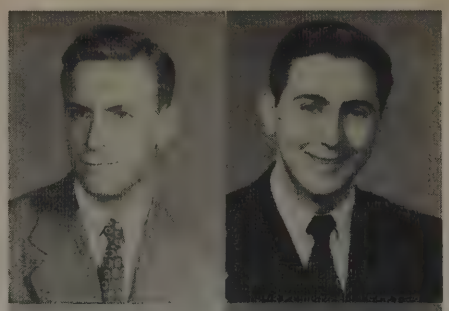

Robert Black
Richard Bock

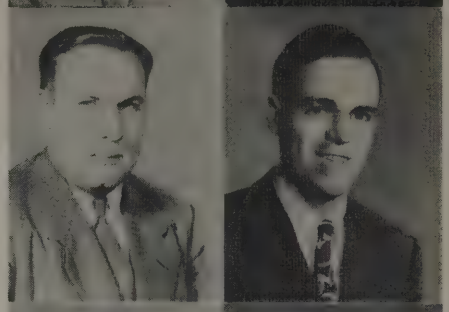

William Bonner
Anthony D. Borrelli

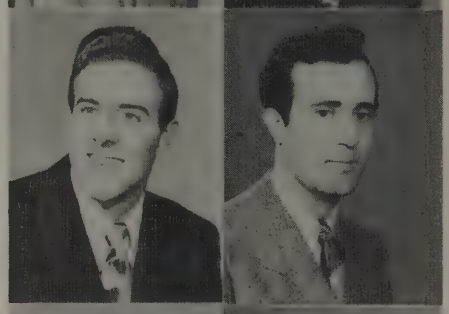

Joseph A. Botirius
Robert F. Bowers

Richard K. Boyer
E. Henry Brauer

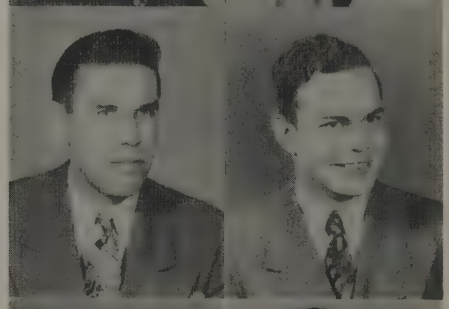

Warren H. Braunlich
John Bride

SENIORS

Orison F. Browder

Paul T. Buhrow

Leroy R. Burke

John P. Butterfield

Edward J. Capretto

Reuben C. Carlson

John L. Casini

Charles R. Cassidy

Robert J. Castle

William G. Cerbin

Robert G. Chambers

Joseph Chamot

Hallie A. Cheslock

Robert C. Childs

Frank T. Cole

James P. Corio

Lily A. Corrado

George E. Coultas

SENIORS

Nelson H. Cox

James J. Crahen

Donald R. Cutri

James T. Davidson

Edward G. Delfs

Harry J. Deragon

Lucille M. DeRoia

Nicholas V. DiCello

Melvin L. Dieterich

Kenneth R. Dodge

Paul H. Dork

Frank J. Drsek

Roy E. Duer

William E. Dunn

Steven M. Durica

Bernadette F. Durst

Harry C. Dysert

Edward J. Dziedsiak

Carl J. Eble

Melvin L. Eckhouse

Richard J. Egan

William J. Elperin

Charles D. Engle

Ralph H. Erlanger

Russell K. Eyerdam

Michael Fatica

William E. Fehrenbach

Willard A. Flagg, Jr.

Harold Franklin

Murray S. Fruchter

SENIORS

SENIORS

John P. Fush
Walter Gage

Charles E. Gallik
Richard F. Gang

Donald J. Gargiulo
Domenick J. Garibotti

Nick Gatz
Samuel L. Gershenson

Leland R. Gerwin
Winston P. Gilpin

Raymond J. Gindle
Victor B. Good

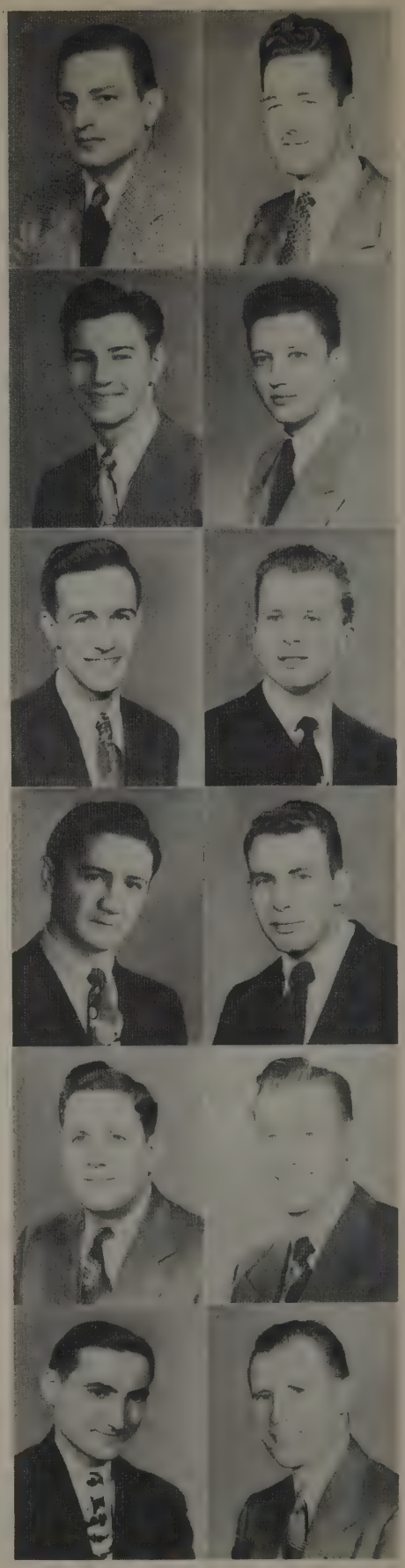

Norman P. Graziani

Albert R. Griesbach

Robert F. Griffin

Alex Grinkevich

Domenic J. Grosso

Martin Gurney

Edward G. Hable

Leonard H. Hadde

Robert S. Hamers

Fred C. Hampton

George W. Hancock

William B. Hartley

James E. Hayman

Walter J. Hegedus

Ruth F. Hessler

Edward W. Hird

Raymond R. Holberger

Edward R. Horejs

SENIORS

SENIORS

Anthony A. Horvath

Harry L. House

Russell G. Hutter

Edward W. Imm

Dominick P. Insana, Jr.

Averill R. Jackson

Bernard J. Jaffa

Emil C. Janko

Edward D. James

George R. Jasper

Elmer A. Jeske

Southey Johnson

Hugh L. Johnsten

Louis L. Jones

William A. Joyce

Louis T. Kalus

Robert H. Kantner

Howard J. Kaschyk

Frank Kastelis
Eleanor V. Kauffman

Edwin J. Ketchel
Francis J. Kilbane

Fenton D. King
Lewis O. King

Clyde E. Kirsch
George M. Klein

Robert H. Kneebone
Daniel Kolczynski

Thomas J. Kreps
Walter S. Krysiak

SENIORS

SENIORS

Henry F. Kubiczek

Robert M. Kughn

Peter Kulka

George A. Kundmiller

Martin C. Lally

Leo E. Landoll

Warren D. Langer

John C. Lanzendorfer

John R. Laughlin

Milton J. Lawrence

George Lazarou

Jace Leach

Richard F. Leaders

Sidney Lefkovitz

Stanley J. Lepkowski

Paul Levitt

John J. Lewis

Guy D. Liccardi

Sanford W. Likover

Kenneth G. Lipstreuer

Charles G. Liszkay

Charles W. Little

Walter H. Loew

Charles J. Lonsdale

Elmer L. Lorence

John R. Lowe

Betty M. Lucas

Richard Mack

Niles J. Mackey

Edward B. Manley

SENIORS

Cornell Mann

Lester J. Mantifel

William A. Markett

Richard H. Maurer

Rose Marie Mayher

Arthur G. Mazarakis

Richard G. McAllister

Esther L. McGar

Susie McGinnis

Arthur R. Metzger

Harold C. Meyer

Lawrence Mickey

William R. Miller

Harland M. Milne

Oliver L. Misel

Frank W. Moliski, Jr.

Wilford C. Montross

Robert A. Morris, Jr.

Steve Mozolits
Edward L. Murphey

Walter Nau
Alvin A. Nayman

Roy L. Neiderlander
Eugene Neidermeyer

Ralph A. Nelson
William Neundorfer

William F. Newberry
Richard E. Nordquest

Chester M. Novak
Roy L. Ordakowski

SENIORS

John P. Orszak

Elmer P. Orvis

Alvah O. Osborn

John D. Ostberg

Carl E. Ostrom

John M. Partridge

Andrew S. Pastor

Theodore Patrick

Edward S. Pavlik

Carl W. Peplowski

Glenn M. Petty

Charles T. Pierotti

SENIORS

William F. Pierson
Albert Pignatiello
Benjamin Pintenich

Frank G. Pollack
Nicholas Popil
David Power

Roy E. Prasse
Frank J. Prosek
Ernest A. Pulford, Jr.

Herschel Rabinovitz
Fred W. Randall
Frederick H. Ray

Stanley A. Reed
Ralph Reinker
Daniel M. Rew

Utus J. Rhodes
Clyde W. Richardson
Gordon R. Richmond

S E N I O R S

Milton J. Riddle

Kenneth D. Roberts

John Rock

Robert C. Roller

Louis J. Rosenberg

Robert Rossoff

Laddie J. Roth

Stephen Roth

Carl R. Ruberstein

Robert J. Rucinski

Doris E. Ruder

Joseph S. Rung

Charles E. Rupel, Jr.

Edward F. Rusak

John G. Russell

Sylvia E. Russu

Herbert R. Ryerson

Edward L. Sadler

Edward J. Salamon

Richard A. Salamon

Clark R. Satava

Edward L. Satola

Harry D. Schad

James C. Schaefer

Robert V. Schmotzer

Anthony J. Schneider

Fred T. Schuller

Reidar H. Seaholm

Robert E. Searle

Julius S. Sedensky

SENIORS

SENIORS

Harry C. See

John P. Senkyr

George E. Serieko

Sam Sharaba

Robert F. Sherod

Harold R. Shimp

Maragaret Silver

John M. Simiele

Earl H. Simon

James H. Simpson

John J. Sims

Andrew P. Slivka

SENIORS

Floyd Smith

Genevieve Smith

James H. Smith

Robert E. Snyder

Andrew R. Sobek

Richard A. Sommer

George W. Spence

Warren K. Stanard

Henry B. Stankiewicz

Norman Stansky

Douglas Stapleton

William Stassfurth

Robert W. Strachan

Jack B. Stokoe

Edward L. Stoupa

Terrance G. Sullivan

Lawrence A. Sulser

Rene W. Summersgill

SENIORS

Raymond J. Surman
Casimir M. Szastak
Kimiko Tashima

Melvin Tessler
John G. Theodore
Edward Tober

Frank Traviglia, Jr.
Robert J. Turek
Edward J. Tyzenhouse

Lynn Van Sycle
John J. Velesky
Edward J. Violand

Cyril M. Vodhanel
Clyde A. Voll
Arthur E. Wharenberger

William Walker
Robert E. Wardle
Carl B. Weber

Clifford E. Whitehouse
Robert Widen

William J. Wihebrink
Karl Will

Joseph Witt
John J. Wolf

Robert F. Wolf
John A. Workhaven

John Wurm
Xenophon L. Zapis

Zdzizlaw S. Zapisek
John Zderko

SENIORS

Donald Zeman

Maurice W. Zohns

Leonard R. Langowski

Charles J. Lantz

Peter Lucak

Carl R. Bernhardt
Robert T. Bey
George T. Biggs
Ernest L. Blasko
Ralph Boehm
Francis J. Brennan
John J. Brincka
Joseph E. Brinza
Paul T. Brugman
Domenic G. Carbone
James M. Cherrie
Thomas M. Cooney
Robert H. Cunningham
Harold F. Dauterman
Betty Jane Dubecki
David E. Edwards
Richard A. Ellington
Homer D. Farr
Paul D. Ferris
Hugh J. Galbraith
Bernard Gembala
Max L. Gillam
Gordon R. Graves
Richard A. Grospitch
Donald F. Greetham
Dale G. Hebron
Heinz G. Henning
William R. Hill
Nicholas Hudak
Richard E. Johnson
Raymond L. Knaack
Frank Kreiner
Joseph H. Lesko
Earl H. Lewis
Wallace S. Luce
Frank Markun
Jacob C. Moser
James F. Porcello
Robert F. Schwartz
Mary Shinmoto
Norman S. Simons
Arthur H. Strassmeyer
Edward G. Teutsch
Ellen E. Wahl
Alice Wilson
James E. York
Wilson Zukie

Frank Traviglia
Gordon Kirk
Ralph Nelson
Don Gargiulo

Robert Childs
Paul Banks

Victor Good
Nicholas Di Cello
Steve Durica
Robert Schmotzer

Steve Barbat
Richard Bock
Roy Duer

ORS

Helen Oates
Marguerite Ragon
Donald Jack
Gene De Mario

illiam Bonner
avid Power
seph Bauer

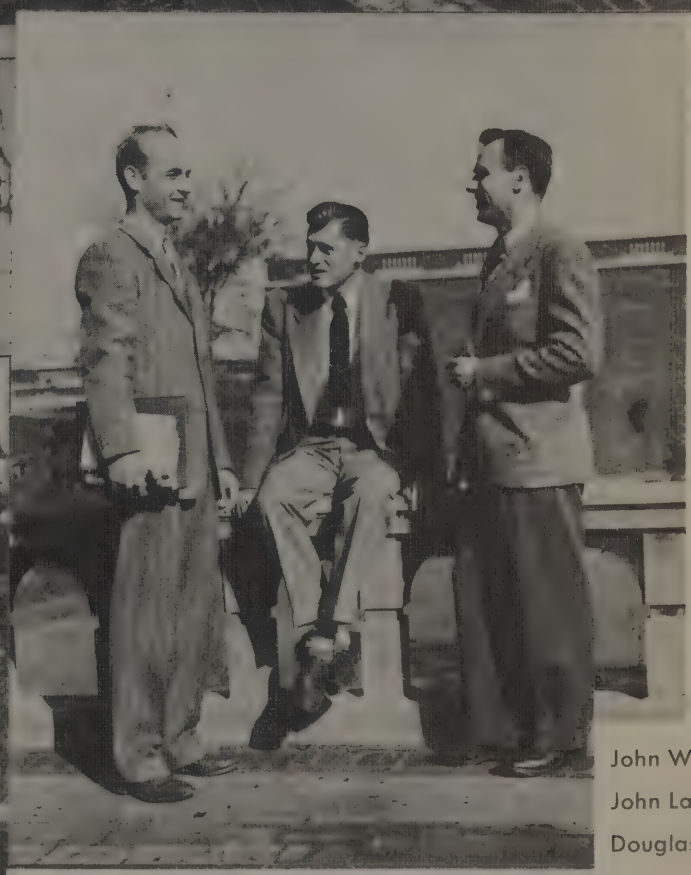

John Wurm
John Lanzendorfer
Douglas Bogart

Gilbert MacMichael
Emil Janko
Edward James

Edward Imm
Wilford Sayers
David Francis
Robert Kughn

JUN

Clyde Richardso
Charles Albrecht
Sidney Schneide

Joseph Bakowski
Edward Murphey
John Smart

Dorothy Makowski
Gloria Cardwell
Stanley Kiczek

ORS

Pauline Krasowski
Jim Corio
Doris Seitz

arl Connell
ill Kroot
ucille De Roia
arl Ostrom

Edward Stoupa
Nick Gatz
John Pruzinsky

William Dunn
Milton Mackey
Kenneth Beer

PRE

R. Dittman
E. Beneke
M. Zalar
C. Schaffer
D. Levigne
C. Stasik
M. Domenico
R. Mahtar

F. Mairr
J. Eber
J. Baron
D. Barbee
J. Loiacono
S. Borazanian
P. Knight
R. McNeely

UNIORS

R. Allan
R. Stadler
T. Apthorp
A. Nagy
R. Furman
W. Howell
F. Sako
S. Bitto

I. Friedman
W. Haessly
G. Rosin
O. Berkman
H. Martin

PRE

R. Daelhousen
J. Lieberman
F. Pospishil
W. Harrison
E. Just
J. Quetsch
A. Friedman
E. Platell
D. Cimorell
J. Czika

W. Burton
J. Anderson
G. Bartlett

UNIORS

I. Woodward
J. Lynn
C. Gaeto
A. Schatz
L. Davies

G. Vassilakis
A. Falaro
J. Walick

SOPHO

R. Neilsen
D. King
S. Simon
F. Kozeluh
E. Parro
D. Schott
J. Monasha

J. Modica
J. Youngblood
J. Krause

D. Maryan
E. Straubel
W. Pratt
L. Stein
J. Ford
E. Behundt
D. Hayes
R. Hershbergen
V. Petrow
S. Stefanko
J. Ricchiuto

MORES

R. Booth
U. Junno
E. Jeffery
J. Bianco
C. Erockey
H. Cumler
C. Castle
G. Novak
R. Baker

M. Cook
B. Schwartz
A. Sutter

H. Gregory
E. Benko
N. Engel
F. French
J. Bobal
R. Barber
E. Reitz
R. Knoop
P. Scholz
T. Arthur
H. Cameron

SOPHO

R. Schubert
G. Schumacher
R. Binder
E. Zbacnik
R. Reidl
H. Hammer
G. Hansen

C. Leonard
R. Laubler
H. Hirvi
R. Banks

C. Scobie
L. Gedeon
D. Spencer
B. Ferrato
B. Sahli
J. Cawley
J. Fircz
G. Stibor
C. Walter
C. Simonian
B. Nedwich
M. Picone

MORES

A. Szaniszlo
H. Seufer
V. Sycz
G. Lautonen
J. Clark
S. Barton
J. Geither

C. Roth
P. Derrig
M. Walters

F. Polcyn
B. Klancher
G. Prucha
W. Dix
E. Lohrey
R. Gedeon
J. Weidman
R. Koenig
L. Beckerman
D. Amtsberg
C. Sobey

FRESH

C. Andrzejewski
R. Lantz
J. Toifel
E. Thulin
W. Harnack
F. Below
G. Schneider
R. Montgomery
W. Kramer
R. Pomeroy
P. Cutri
S. Jaffe
J. Petras
E. Birtic
R. Hall

C. Henrichson
R. Collumb
G. Sutherland
L. Joyce
J. Rekaccwiz
C. Pawlicki
F. Correlli
N. McQuorren
D. Kauffman
P. Heller
C. Reeves
S. Noske
B. Acker
M. Zeedickle
D. Lipanye
D. Blum
S. Bruder
I. Andrus
A. Pintenich
B. Brajer

IEN

M. Sedor
M. Woodruff
G. Keys
B. Anthony
W. Ellsworth
J. Elly
P. Stevko
E. Gerstenberger
D. Scherz
H. Braumiller
E. Roberts
W. Konsevick

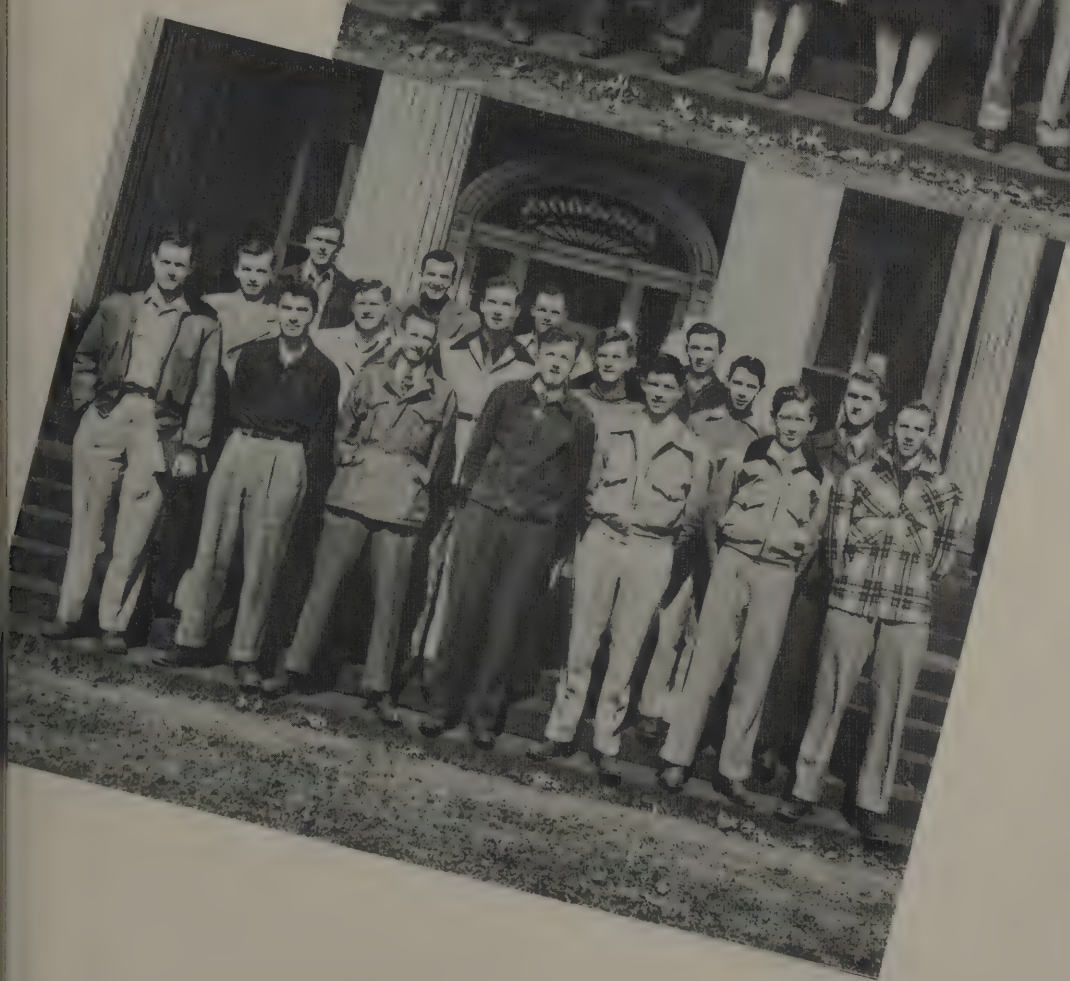

J. Roessler
W. Podolny
R. Quirk
R. Richards
D. Sheffler
L. Goodwin
J. Goodwin
E. Miller
B. Marshall
E. Ferenchik
W. Miller
M. Goldweber
C. Meek
W. Den
J. Hadlock
R. Champer
J. Herbkersman

FRESH

A. Salvaggio
R. Leimbach
D. Grelson
M. Day
S. Liss
H. Henderson
G. Story
J. Shillito
L. Lipanye
J. Etling
D. Tirabassi
E. Lamb
P. Yasaki
E. Paulin

W. Fails
F. Denes
E. Lorence
J. Matyus
J. Lagania
N. Hrivnak
W. Lyth
N. Pusti
A. Baschetlo
J. McVey
J. MeVey
D. Neu
M. Richter
G. Cseemitta
K. Ziel
R. Billig

MEN

C. Crimaldi
C. Kabert
L. Anderson
F. Springman
J. Kevekes
P. Hartlaub
F. Block
D. Mische
J. Richmond
M. Murphy

L. Pesek
A. Egan
R. Olsen
W. Cawley
W. Zink
J. Koziatek
A. Yazek
D. Jacobson
L. Ogorzaly
J. Justice
S. Sciotto
D. Kresnye
J. Cawley
R. McCamey
C. Norton
E. McMahon
A. Yamane
J. Leising

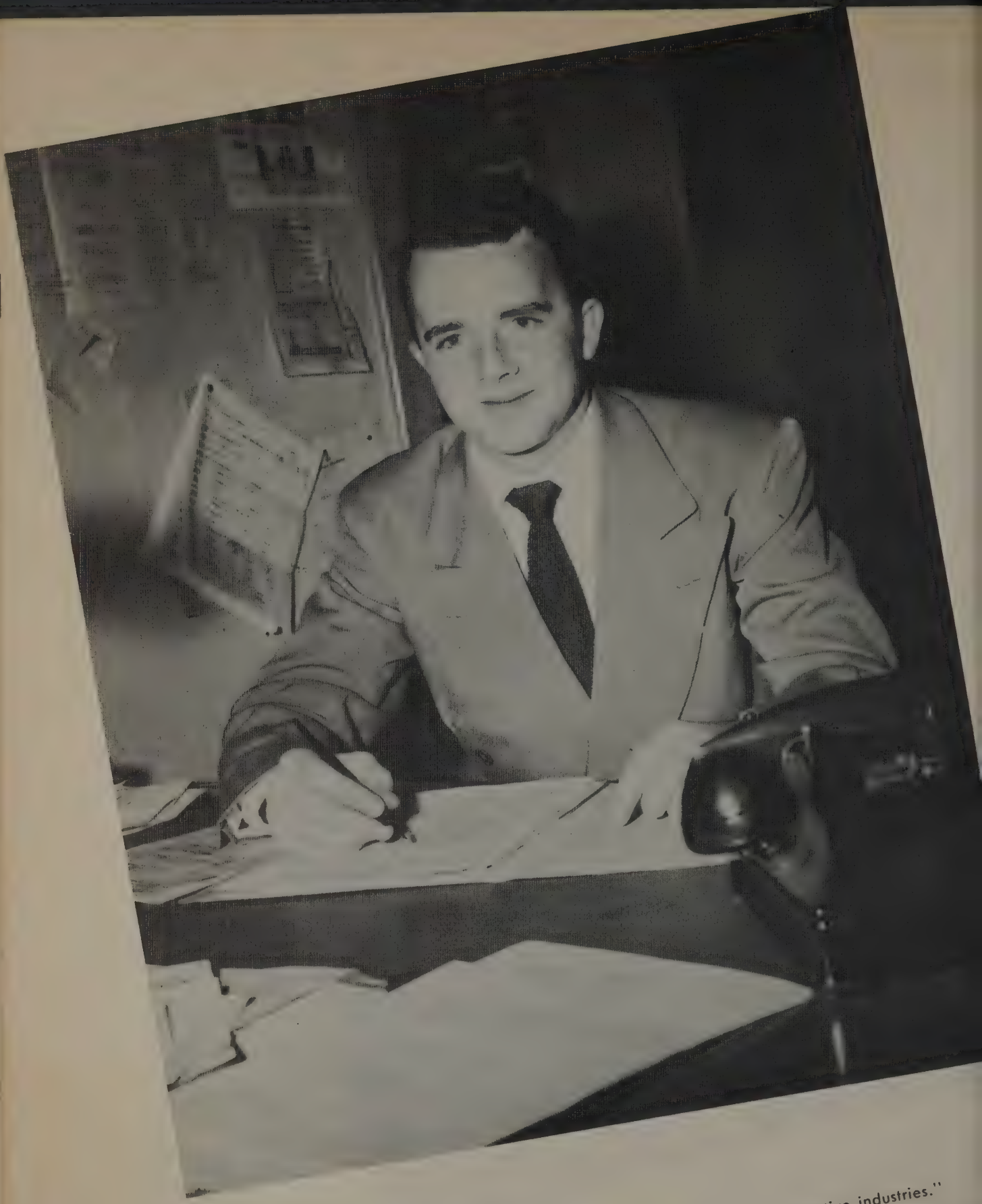

"The Cooperative Work Department is continually adding new firms to its list of cooperative industries."

FRATERNITIES & SORORITIES

L. DeRoia
L. MacDowell
R. Hiscock
F. Pospishil, *President*
A. Schatz
G. Cardwell

Intersorority Council

The Council was formed to encourage unity and cooperation among the sororities through regulation of pledging, coordination of activities, and sponsoring social and service affairs, its purpose is achieved.

For the past two years, the Council has sponsored the sale of articles made by the patients at Sunny Acres.

Composed of the president and one appointed member from each sorority, the Council serves as an intermediary between the sororities and the administration.

Members of the Council are Gamma Nu Sigma, Lambda Sigma Chi, and Omega Upsilon sororities.

INTERFRATERNITY COUNCIL

The Interfraternity Council is the ruling body of the fraternities on the campus. Founded in 1929, the Council is composed of two members from each social fraternity, the president and one elected member, for the purpose of supervising all school activities that occur between the member societies, such as uniform pledging rules, settling of fraternity disagreements, and sponsoring interfraternity social activities.

Members of the council are Beta Beta Alpha, Iota Eta, Kappa Delta Phi, Lambda Tau Delta, Pi Sigma Tau Alpha, and Tau Kappa Phi.

Seated:

A. Rom
W. Medsker, *President*
G. Beacher
C. Walters

Standing:

R. Muse
G. Sereiko
K. Will
R. McCord
M. Kaden
E. Birtic
V. Good
S. Gershensen
D. Altmos
W. Strieble

H. Satmary
M. Cook
Mrs. Center

M. Ashmus
M. Zalar
G. Ferro
M. Jost
Mrs. Center

D. Makowski
L. Skalski
B. Schwartz
G. Cardwell
A. Decker

J. Wylie
D. Seitz
M. Taylor
L. De Roia
R. Wilson
A. Di Benedetto

Gamma Nu Sigma

President	Lucille De Roia
Vice-President	Mable Ashmus
Treasurer	Mary Zalar
Assistant Treasurer	Gloria Cardwell
Recording Secretary	Ellen Summerhill Wahl
Corresponding Secretary	Harriet Satmary
Historian	Edith Dieckow

Despite its relatively short life, the Gamma Nu Sigma Sorority has become one of the most active organizations on Fenn's campus. The sorority was founded on February 24, 1937 with the purpose of promoting good scholarship, good fellowship, and an active interest in the problems of today.

Throughout the year, the girls have maintained a full program of activities, including: the Registration Hop, Charity Football tickets, Founders' Day Banquet, Gamma Gavot, theatre parties, weiner roasts, intramural sports, the Song Fest, and a week at a Chippewa cottage. The climax of the year is the Semi-Formal Dinner Dance.

The sorority also won the Women's All-Sports Trophy for the third consecutive year.

LAMBDA SIGMA CHI

President	Florence Pospishil
Vice President	Claire Gaeto
Treasurer	Ardeth Schatz
Recording Secretary	La Verne Davies
Corresponding Secretary	Martha Kelley

With the major aim of promoting cooperation, friendship, and leadership among the girls at Fenn, Lambda Sigma Chi Sorority was organized in October of 1934. In addition to this original purpose, the present members have become active in doing work for the good of the commmunity.

On the social side of the 1948-49 calendar, Lambdas had beach parties, weiner roasts, a welcoming tea for Mrs. Hodnett, the annual Founders' Day Banquet, a sleigh ride and the rush parties for the freshmen girls. A formal dinner dance was given as a finale to the pledge period.

Lambda all-school activities included an informal summer dance, the Thanksgiving Prom, jointly sponsored with the Kappa Delta Phi Fraternity, and the annual Lambda Porthole Dance in January.

Mrs. Baldwin, J. Youngblood, Miss Bloomquist, F. Williams, M. Kirk.

G. Waple
Miss Lowndes
J. Krause

A. Schatz
F. Pospishil
M. Kelley
C. Dunbar

L. Davies
C. Gaeto
D. Hauth

L. Mac Dowell
J. Adie
J. Modika

R. Mayher
R. Hiscock
A. Ratka
P. Krasowski

B. Dubecki
J. Schmidt
B. Lucas

M. Ragon, K. Tashima, R. Hanula, E. Kuhar

Omega Upsilon

President	Rose Marie Mayher
Vice-President	Ruth Hisock
Recording Secretary	Marguerite Ragon
Corresponding Secretary	Kimi Tashima
Treasurer	Emily Kuhar

The Omega Upsilon Sorority was founded in December, 1945 by a group of girls who felt the need for another sorority on the campus. An interracial group from the beginning, the group has lived up to the ideals and principles which serve as the basis for its functions and activities.

The Omegas have formed ties which are long and lasting.

Activities include: co-sponsoring the semi-annual Scholarship Tea with the Home Economics Club, Founders' Day Dinner, Annual Banquet, Rushing and Pledging, Annual Dance with crowning of King are other functions in which the group participates. There are thirteen active and fourteen inactive members which include seven alumni.

Beta Beta Alpha

President	Vic Good
Vice-President	Elmer Jeske
Secretary	Jack Partridge
Treasurer	Ed Ketchel
Corresponding Secretary	Frank Ankuda
Sergeant-at-Arms	Winston Gilpin

Back in the days of the "old" Fenn College, twelve Business Administration students founded in 1932 the organization known as Beta Beta Alpha Fraternity. The BBA's claim the distinction of being the first fraternity to own its own house, which is located at 1831 East 27th Street. It is the only exclusively Business Administration fraternity.

The Beta Beta Alpha maintains its chartered purposes of promoting fellowship, sponsoring social functions, and scholastic achievement in the business Administration School. Membership is open to students in the day division of the School of Business Administration having a point ratio of 2.0.

The fraternity operates on the "bid plan." Under this plan the dues are $5.00 per month and all social functions are free to the members as well as the privilege of brotherhood and facilities of the house.

The highlight in the fall is the BBA annual Harvest Prom at which time the Campus Queen is elected. The Moonlight Terrace Dance is another annual affair of the Spring.

H. Blanding	C. Schaffer	W. Gilpin
R.Neilsen	C. Walters	V. Good
R. McNerney	J. Czika	J. Partridge
L. Langowski	E. Ketchel	L. Hesselgrave
		S. Durica

G. Beard
H. House
E. Jeske
R. Anders
E. Just
G. Ebert

W. Reed
N. DiCello
D. Francis
H. House
P. McQuistion

R. Fletcher
E. Niedermeyer
F. Kilbane
F. Ankuda
E. Murphey
C. Albrecht

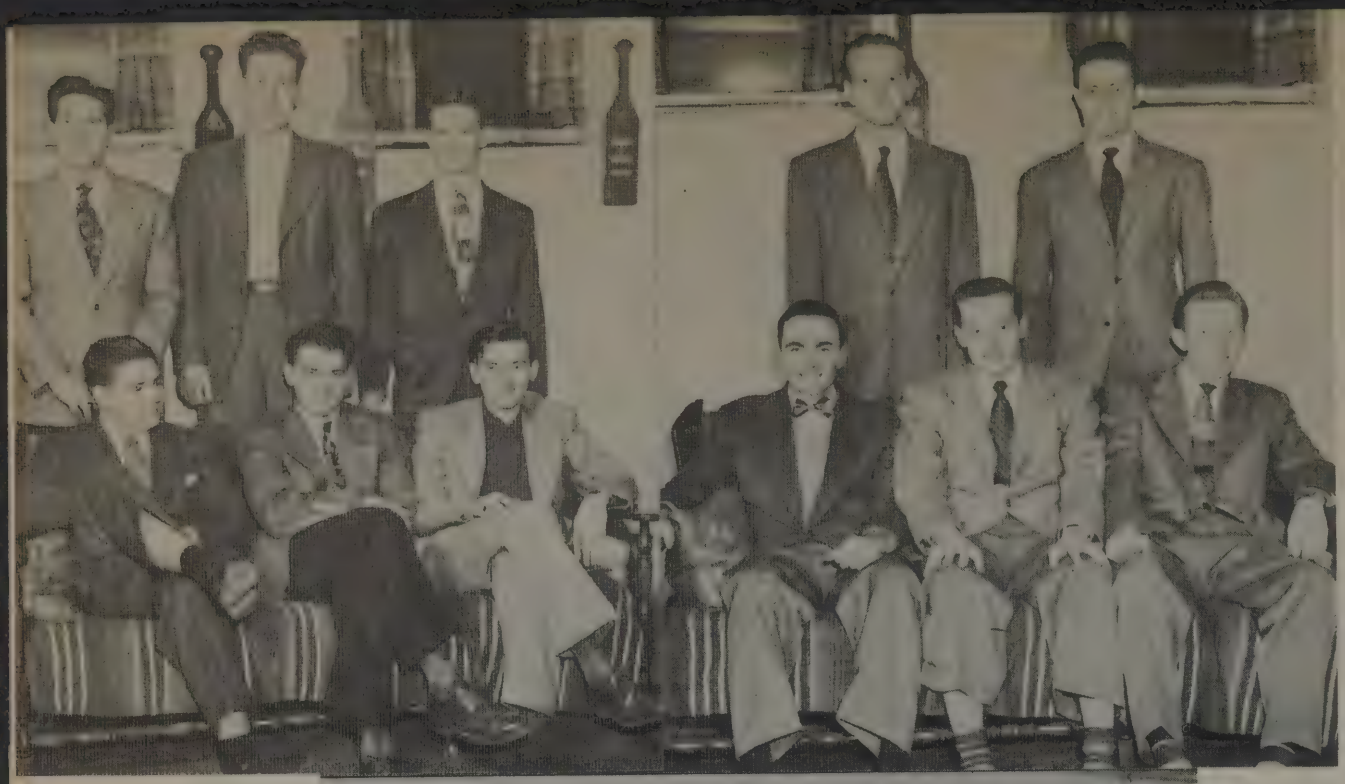

Standing:

J. Simiele

G. Beachler

J. Simashkevich

Seated:

B. Pintenich

S. Lepkowski

J. Theodore

Standing:

J. Lix

R. Turri

Seated:

J. Ford

A. Keefe

F. Smith

Standing:

P. Lucak, N. Marr, H. Farr

Seated:

J. Eber, H. Beck, J. Baron

Standing: A. Pulford, F. Ray

Seated: J. Laughlin, D. Altmos, R. Reinke

Iota Eta

Chancellor	Don Altmos
Counsellor	Al Pulford
Assessor	John Laughlin
Professor	Russell Reinke
Master	Fred Ray

Iota Eta Fraternity, organized by a group of students in the spring of 1926, is the oldest social fraternity on the Fenn campus. Its activities over the years have been guided by a creed of loyalty — loyalty to school, to country, to organization, and to self. In the past its members have established an enviable record of scholastic achievement and service to the college. The present "actives" are adding to this record through participation and leadership in a variety of the school's athletic, social, and scholastic organizations.

Numerous social activities are held each year, including picnics, parties, educational smokers, and informal gatherings. The high spots on the social calendar are the annual formal dance and the May convention and banquet. At this latter function both actives and alumni gather to present awards, install newly elected officers, and renew old friendships.

Kappa Delta Phi

President	William H. Strieble
Vice-President	Carl Stone
Secretary	William Harmount
Treasurer	Leonard Hadde
Chairman, Bd. Dir.	Harry Dysert
Social Chairman	Dale Hebron
Pledgemaster	Ralph Nelson

Originally designated as the Neff Club, the Kappa Delta Phi Fraternity became chartered in 1929. At its inception, membership was limited to the Engineering School, but now members are drawn from all three schools of the college. In order to conduct its activities more effectively and to provide for permanent housing of the group, the fraternity became incorporated in April, 1948.

Pledged to the maintenance of high moral, scholastic, and social standards, the fraternity is engaged in all phases of school activity. Active participation in intra-mural athletics is encouraged which engenders the competitive spirit for which the fraternity is known. The Kappa Delta Phi Fraternity is owner of the only All-Sports trophy to be permanently awarded to an organization on the campus, by virtue of its having compiled the highest number of points in the 1937-1940 intramural competitions.

The social program embraces both organizational and all-school activity. The All-School Thanksgiving Prom, sponsored by the fraternity provides a pleasant respite from scholastic pursuits. Other functions include the Annual Pledge Banquet and Canoe Party interspersed with "record dances", Play Nights, and beach parties.

Through its diverse activities the fraternity strives to foster the spirit of fellowship and cooperation so essential to harmonious living.

G. MacMichael
R. Otascek
D. Johnson
R. Reinker
A. Jusak
V. Mahorich
C. Gallik
W. Vaughn
S. Anguilano
F. Traviglia
A. Mazur
H. Ford
G. Gatzke

W. Kramer, S. Posta, G. Jasper, W. Rogers,
J. Carrel, G. Cook.

E. Metti, E. Faulhaber, L. Hevesy,
R. Eyerdam, R. Hammers, R. Cox.

S. Barbat, L. Hadde, D. Hebron, C. Stone,
F. David, W. Strieble, B. Harmount, C. Maurer.

F. Centa, H. Dysert, R. Nelson,
R. Wilcox, E. Skerkoski, G. Richmond.

R. Sherod, G. Petty, J. Zderko,
G. Liccardi, S. Lepkowski, X. Zapis.

J. Urwin, E. Thulin, C. Baldanza,
S. Mozolits.

D. Clague, D. Avid, D. Jones, T. Urwin,
W. Medsker.

D. Snoke, M. Prasse, D. Pressler, C. Perkins.

T. Cooney, Al. Pignatiello, D. Kolczynski,
L. Mickey, E. Hable, J. Casini.

R. Earnest, L. Fink, E. Birtic,
T. Kreps, G. Sereiko, J. Petras.

Lambda Tau Delta

President	George Sereiko
Vice-President	Joe Petras
Secretary	Don Snoke
Treasurer	John Urwin
Asst. Treasurer	Albert Pignatiello

This fraternity was organized in 1929 to promote scholastic efforts among its members.

It was the Lambda Tau Delta fraternity that prompted the formation of the famed "Quintet Club" in 1936, all occupying one house at 2417 Prospect Avenue.

Always a social group, they have of late also gained recognition in intramural athletics. Their latest achievement is the championship in touch football.

Their social calendar is varied with the Fun Frolic, the annual banquet, picnics, and beach parties. A new innovation to the scene is the annual presentation of the "Outstanding Member" award, given this year to Glenn Petty.

Pi Sigma Tau Alpha

Chancellor	Richard McCord
1st Vice Chancellor	Richard Mack
2nd Vice Chancellor	Thomas Williams
Clerk	William Davis
Treasurer	Carlyle Adams
Asst. Treasurer	Lawrence Previte
House Manager	Edward Asher
Steward	James Severa

Twenty years ago the nucleus of Pi Sigma Tau Alpha Fraternity was formed when twelve engineering students formed a "club". They had as their objective a social program of brotherhood and scholarly attainment.

So successful was the venture that a fraternity charter was obtained from Fenn College, and a headquarters was established in the Medical Building.

Under the name of Pi Sigma Tau, the members sought to promote worthwhile projects of the college; they encouraged scholarships; they endeavored to shape the college careers and lives of their brothers so that both the fraternity and the college could be more proud of them as graduates.

Men of mettle matriculated into the organization until it grew strong enough to undertake the supervision of a house just off the campus at 2429 Prospect Avenue.

On December 24, 1935, the fraternity incorporated, taking on the letter Alpha for distinctive purposes.

Throughout the year seasonally adapted house parties are planned about twice a month. The highlight on the social calendar is the Sweetheart Prom sponsored about Valentine's Day. The climax of the social year is the Annual Initiation Banquet, a formal function, in May.

J. Leach
A. Mazarakis
A. Bond
E. Bittinger
C. Adams
D. Maurer
L. Previte
E. Asher
S. Walser

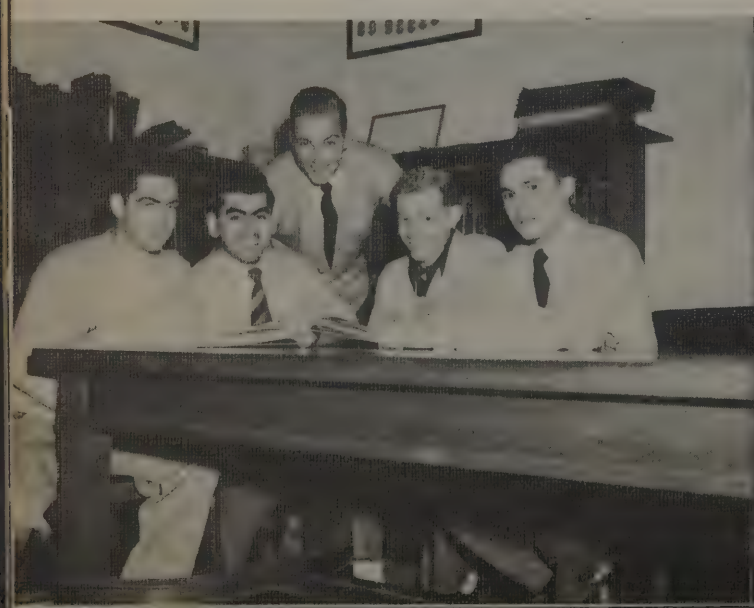

J. Cevera, R. Hebron, J. Piriczky, R. Grill, M. Dorsch.

K. Will, C. North, W. Wensel, J. Barr, G. Rittenmyer, L. Previte.

D. Bogart, G. Bergold, D. Leaders, C. Bachmann, J. Corio.

D. Mack, M. Comenico, D. Cimorell, J. Toifel, B. Barch.

I. Friedman
D. Fauldauer
C. Ruberstein
H. Cholfin
J. Diamond
M. Shapiro

J. Peskind
M. Beckerman
H. Green
H. Rabinowitz
S. Simon
H. Berman
R. Fink

H. Franklin, S. Lefkovitz, I. Berger,
S. Gershenson, M. Eckhouse, R. Rossoff,
M. Gurney.

M. Kaden, R. Erlanger, L. Rosenberg, M. Price, M. Senkfor, M. Tessler.

J. Singer, S. Fink, S. Hurwitz, M. Neiditz, K. Seldner.

Tau Kappa Phi

President	Milton Kaden
Vice-President	Carl Ruberstein
Recording Secretary	Nathan Miller
Corresponding Secretary	Sidney Hurwitz
Treasurer	Robert Rossoff

Founded in June, 1947, Tau Kappa Phi (Truth, Knowledge, and Fraternity) has grown steadily from a handful of charter members to its present size of more than thirty members and pledges. Primarily a social frat, it also seeks to promote the scholastic and cultural growth of its members. Active in school functions, it has members on the school's publications, and has taken part in intramural football, basketball, bowling, handball, and ping-pong. Its growing alumni is helping to spread the benefits of co-op to the business world. Looking ahead to the future, Tau Kappa Phi seeks to enhance the growth and development of Fenn.

Standing:

R. Sommer
F. Ray
R. Hutter
E. Pulford
P. Kulka
M. Eckhouse
E. Horejs
E. Lorence

Seated:

A. Grinkevich
R. Griffin
R. Carlson
W. Nau
H. Ryerson

Absent:

J. Russell
E. Skerkoski

Alpha Chi

The Alpha Chi Honorary Fraternity is the honorary scholastic society in the Day Division of the Business Administration School at Fenn College. Election to the fraternity is reserved to Juniors and Seniors who have maintained a cumulative average of at least 3.0 and have shown that they possess a high level of character and leadership.

Membership is restricted to the addition of five upperclassmen each year. Sterling keys are awarded newly elected members at an annual dinner meeting of the society.

Standing:

M. Ashmus
J. Leech
P. Silver

Seated:

C. Adams
D. Carter
E. Ketchel

Phi Epsilon Nu

The aims of the Phi Episilon Nu Fraternity are the promotion of high standards of scholarship and service to the college.

Election to the fraternity is made from the upper eighth of the Junior Class and the upper quarter of the Senior Class. Each candidate is required to present a prepared paper of at least five hundred words on an engineering topic.

G. Liccardi

S. Lepkowski

T. Patrick

C. Vodhanel

Wing and Torch

The Wing and Torch Honor Society was organized in 1930 to honor all-around students who are outstanding in athletic, scholastic, and social abilities.

Members are selected in the spring of each year. To be eligible, an applicant must have fifty points. He must be approved by the advisor, Mrs. Alberta Prasse Barnes, and then may become a member upon the approval of three-fourths of the society.

A. Fafrak, Miss Bloomquist, D. Howard, E. Bittenger
C. Buchmann, R. Drennan, P. Silver, C. Adams.

Alpha Psi Omega

The first Greek national honorary society to make its appearance on the Fenn campus was the Alpha Psi Omega. It was founded in February, 1948 when the Kappa Zeta cast of Alpha Psi Omega was installed at Fenn. This is the first dramatics fraternity in Fenn's history.

Society of Automotive Engineers

The Fenn Student Branch of the Society of Automotive Engineers, Inc., is one of the sixty-seven student branches granted a charter by the S.A.E. Membership is open to both the Day and Evening Division engineering students under thirty years of age.

Since the Automotive Industry embraces all the engineering fields, the members are from the mechanical, electrical, structural, and metallurgical departments of Fenn.

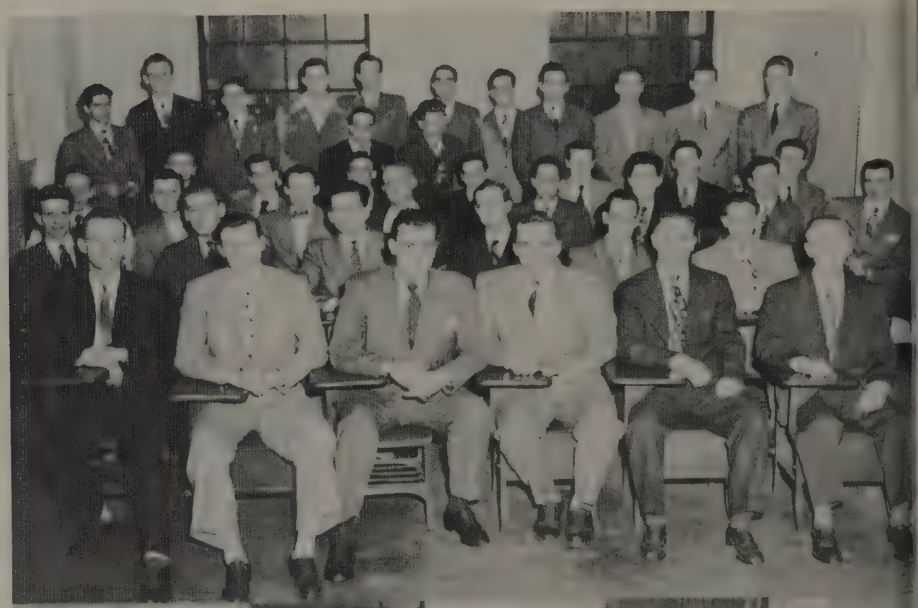

Society of Structural Engineers

The Fenn Society of Structural Engineers is the oldest professional organization on the campus.

Membership of the F.S.S.E. consists of Structural Engineering students from both Day and Evening Divisions, alumni, and faculty of the Structural Engineering Department.

The Society's occasional bulletin, "Strictly Structural," keeps its members informed as to the Department's developments and also serves as an agency for data sheets by which everyday technical structural data can be put into useful and practical form.

Society of Electrical Engineers

The Fenn Society of Electrical Engineers was chartered in 1941. It was organized to promote further interest in electrical engineering. Field trips, technical movies and lectures are among its activities.

The purpose of the F.S.E.E. is to promote higher educational standards among Fenn's Electrical Engineering students and to promote a means for the mutual discussion and solution of problems encountered by individual members.

"Fenn's laboratories are both on and off the campus."

ACTIVITIES

The Day Student Council is the governing body of all student activities. Among its duties, the Council has control of the allocation of student activity fees and is responsible for the disbursement of funds to the various Day School activities.

The activities sponsored by the Council are: the three publications, the honorary fraternities, varsity and intramural sports and student supervisory groups.

This year the Day Student Council and the Nite Student Council sponsored the Christmas Ball, held at the Hotel Carter and attended by 300 couples.

The aim of the Student Council is "to secure the highest standards of scholarship, promote good fellowship, encourage extra-curricular activities, and develop civic consciousness among the members of the college."

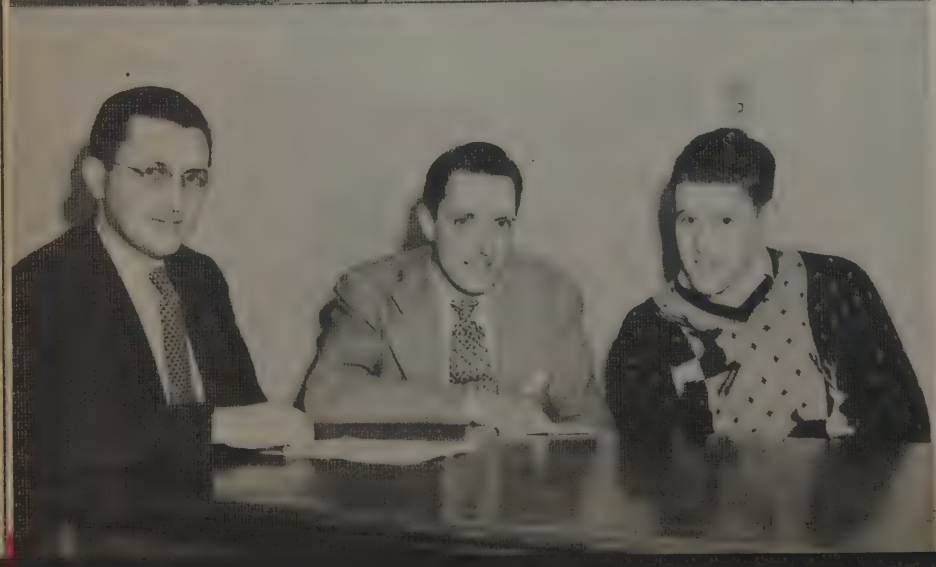

Walter S. Schaffer, President

Day Student Council

"Cauldron"

Max Price
Editor-in-chief

Ed Leickly
Business Manager

Charles Gottschalk	*Managing Editor*
Bob Montgomery	*News Editor*
Bob Pappas	*Sports Editor*
Robert Stevens	*Make-Up Editor*
Harriet Sandor	*Exchange Editor*
Robert Cumler	*Photographer*
Bob Antal	*Staff Artist*

The Cauldron, Fenn's weekly publication, was organized in 1929 to serve as the melting pot of current college events.

The purpose of the Cauldron is "to print news of interest to students, give students an opportunity for journalism experience, and advance the welfare of the students and the college through uncensored editorial policy."

"Topper"

Dagmar Kunz
Editor-in-chief

Percy Bray
Business Manager

Tom Linder	*Managing Editor*
Dale Hershberger	*Circulation Manager*
Ronald Reidl	*Photographer*
Dr. Ruby V. Redinger	*Faculty Advisor*

WRITING AND OPERATIONS

Lucille DeRoia	William Berchin
John Werkhaven	Ronald Reidl
Douglas Bogart	Homer Crissinger
Mary Ann Zalar	LaVerne Davies
Bob Antal	Charles Repp
Earl Bittinger	Betty Schwartz
Joe Barron	Robert Kirchhoff

Topper is the quarterly publication of Fenn College, devoted to creative writing of all students. Topper grew out of a small mimeographed periodical, bearing the title, *Perspective,* which was published for the students of Nash Junior College in 1932.

The present magazine received its name through a contest conducted among the students in February of 1938. During the contest proceedings, the February issue was printed with a large question mark on the cover in place of a title.

"Fanfare"

Robert Schmotzer
Editor-in-chief

Steven Durica
Business Manager

Vance Chamberlin	*Faculty Advisor*
Sal Anguilano	*Associate Editor*
Irving Berger	*Senior Class Editor*
Clyde Walter	*Class Editor*
Clarence Schaffer	*Fraternity Editor*
Florence Pospishil	*Sorority Editor*
Richard Sheffler	*Art Editor*
Victor Good	*Co-Advertising Manager*
Harold Franklin	*Co-Advertising Manager*
Nicholas Di Cello	*Activities Editor*

You have in your hand the result of a year's effort on the part of the Fanfare staff. This year we tried something new in the way of producing our yearbook. Instead of reproducing our photographs by engravings, we used lithography.

Through this medium, we were able to use more interesting layouts for no extra cost. We hope you are satisfied with the result.

We wish to thank the Cleveland Automobile Club and the Cleveland Museum of Natural History for their generous cooperation by permitting us to use their premises for photographic purposes.

The Association is organized for the purpose of studying and discussing current marketing problems, to provide a local forum for discussion and research and to offer members the opportunity to enjoy social contacts with others in the field. It is a student affiliation of the American Marketing Association, the national organization for marketing students and business men.

Fenn Marketing Association

Women's Council

The Women's Council sets the standards for the women of the college and acts in an advisory capacity to all women groups. Its members are elected by the classes and the group is guided by the Dean of Women.

The Psychology Club, composed of Day and Evening students, was organized to promote interest in psychology among its members.

To obtain this end, monthly meetings are held which include lectures by prominent psychologists, field trips are conducted, and Dr. Crider hypnosis demonstration is presented. The "Psychogram," their monthly bulletin, conveys news and information to its members.

Psychology Club

Camera Club

For those students who have mutual interests along photographic lines, the Camera Club promotes activity in photography, maintains adequate equipment including a dark room, and assists all members in the use of photographic equipment.

Camera field trips, contests, guest speakers and instructions stimulate member's interest in their hobby.

The purpose of the Women's Dorm Council is to coordinate the activities of the residents. The Council helps in carrying out the house rules, arranging a serving list for the dinner hour, and carrying out other duties for which dorm residents are responsible.

The Dorm holds several social functions each year, a Halloween Party, a Christmas Party and the Moonlight Terrace Dance.

Women's Dorm Council

Men's Dorm Council

The Men's Dorm Council was organized in 1940 as the governing body of the Fenn Tower Dormitory Association. Membership consists of all residents in the dorm. This organization is also the official representative median between residents and the school administration.

To develop better acting and script writing among the Fenn Students, the Radio Actors and Script Writers Society was formed in November, 1947.

Radio Script Writers

Fenn Players

The Fenn Players organized to learn about dramatics and to study the backstage work necessary for the production of a first class play. This year they successfully presented "The Late Christopher Bean" and "Curse You," Jack Dalton."

Newman Club

The Newman Club, a national organization of Catholic students attending secular and non-catholic universities or colleges, has one of its most active chapters on the Fenn Campus.

The club meets twice monthly at which time Rev. Joseph Skrocki, the club's moderator, speaks on religious points of interest.

Several social affairs which include dances, parties, stunt night and picnics are held each year.

The Home Economics Club, organized in 1945 under the guidance of Miss A. Noetzel, club advisor, brings together those students interested in home making. Activities during the past year included being hostesses at several teas in honor of faculty and visitors of the college and attendance at the Home Economics Regional Conference.

Home Economics Club

Sociology Club

The Sociology Club was organized to try to understand the social problems in and around Cleveland. This is accomplished by discussion and conducted tours of the city. It has extended its purpose to include the study of the various customs, curiosities, institutions, and habits of different peoples.

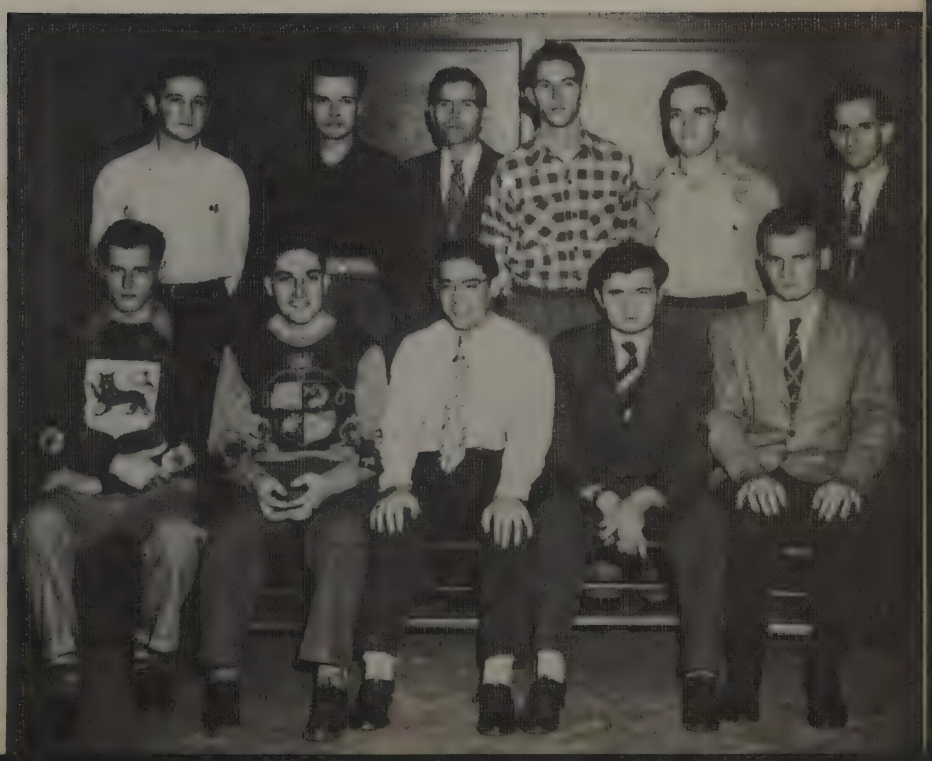

The Radio Club was organized to further the interests of amateur radio and to give the members technical knowledge of the theory of radio transmitters and receivers. The weekly meetings include discussions on the latest developments in the field of radio.

Radio Club

Math Club

The Fenn Math Club was organized in the summer of 1948 to promote the study and discussion of various phases of mathematics. Membership is open to all students who have completed two quarters of Calculus and have submitted a written paper to the Membership Committee of not less than 750 words pertaining to some mathematical subject.

It is the policy of the club to put on three programs during each quarter which are open to all students.

The Women's Athletic Association is organized to encourage Fenn Co-eds to participate in intramural sports, recreational activities, and to develop the physical, social and mental nature of the members.

Women's Athletic Association

"F" Club

The purpose of the "F" Club is to promote appreciation of the varsity "F", stimulate student interest in athletics and extend Fenn's interest abroad. Membership is open to those students who have been awarded the varsity "F" for competition in varsity sports.

American Society of Mechanical Engineers

The Fenn Student Branch of the American Society of Mechanical Engineers is one of the most recent professional societies to be added to the college's activities. It has been granted a charter from the national organization of the ASME following the accreditation of the School of Engineering by the Engineer's Council for Professional Development. Membership is open to engineering students from both the day and evening divisions. The regular meetings provide an opportunity for the members to meet recognized leaders in the field of engineering, and the occasional bulletin "Fengineer" keeps the members informed of the latest gossip within the department.

The constitution of the Fenn Student Branch of the ASME states its purpose as "the advancement and dissemination of knowledge of the theory and practice of mechanical engineering, the presentation of a proper perspective of engineering work, and the opportunity to become acquainted with the personnel and the activities of the Society as well as to promote a professional consciousness and fellowship."

Under the able guidance of Mrs. Hisey, the Chorus has become one of the most active organizations on the campus.

The Chorus is called upon to perform regularly at the Convocations, Commencements, and during the holiday seasons. At Christmas time, the traditional the Chorus sang carols in the Tower lobby. They also sponsor the annual Play Nite.

Mixed Chorus

Modern Language

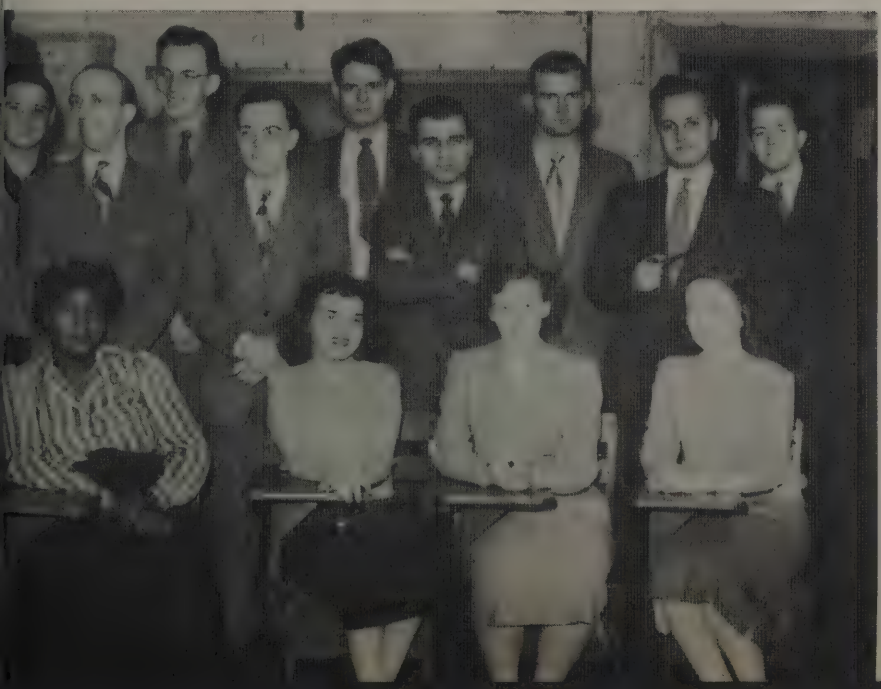

The Modern Language Club is one of the new clubs on the campus, founded during the last school year.

The purposes of this club are: "the academic promotion of the study and use of the modern languages outside the classroom. The social stimulation of interest in the life, customs, institutions, culture, and better literature and music of the various nations by encouraging extracurricular social, cultural, and educational activities."

The Fenn Gun Club was started in September, 1948 by Daniel Rew and Sam Sharaba under the guidance of Prof. C. J. Kishel. The Club received its charter from the National Rifle Association in December.

The purpose of the organization is to promote good sportsmanship, good fellowship, and above all, to teach its members safety in the use of firearms.

The Gun Club is designed for all students of Fenn who are interested in shooting, hunting, or gunsmithing. At present, the only activity held has been a pistol match between some faculty members and club members. Future shooting matches between the Fenn Gun Club and other college clubs are being planned.

Fenn Gun Club

Liberal Club

The Liberal Club was organized in January and comprises 21 active members. The Club's purpose is to have informal discussion on current issues, and through reading and exchange of ideas to form liberal opinions on answers to today's problems of living.

The Club has already discussed such important issues as the problem of China, the situation in Israel, college education in America, and the economic situation as explained in President Truman's speeches. All of these topics were presented by students through careful reports on pertinent books or by utilizing term papers.

Those who have a liberal point of view, recognize the necessity of economic and social progress, and plan to contribute to the group as well as learn from it, may join by attending one of the meetings held in school.

The Personnel Management Association, which was formed early in 1949, is one of the most recent additions to the college's order of professional societies, and already seems destined to be one of the most active organizations on the campus. Membership to this organization is open to any day division student majoring in Personnel Management who has attained the rank of pre-junior or higher and has a cumulative average of at least 2.0.

The purpose of this organization is to promote the informal study and consideration of Personnel and Human Relations in industry, and to facilitate contacts between members of this organization with Personnel executives in the Greater Cleveland area.

The group works in a close relationship with the Cleveland Personnel Association, whose officers serve as the Industrial Advisors.

Personnel Management Association

"Classroom theory is tried and applied on the cooperative job."

EVENING DIVISION

Evening Student Council is the governing body of Evening Division students. It is a representative group of thirty members from the schools of Business Administration, Engineering, Liberal Arts, and Technical Institute. Council members are elected by popular vote in May of each year.

Evening Student Council provides the financial backing for the *Nite Shift,* weekly publication for evening students.

Through its Social Committee, Council plans after-school dances and social functions. The annual Christmas Ball is planned by Evening Student Council in alternate years in cooperation with Day Council.

A program for the use of school athletic facilities by evening students is maintained by Council's Athletic Committee.

Each year Council plans a Recognition Assembly at which time awards are presented to student leaders and the Activities Trophy awarded to an outstanding campus organization.

Monthly business meetings are held the first Saturday of each month.

NITE STUDENT COUNCIL

OFFICERS

President ..... Andrew P. Slivka

Vice President .....Lily Corrado

Secretary ..... Eloise Grant

Treasurer ..... Sidney Roberts

Nite Shift

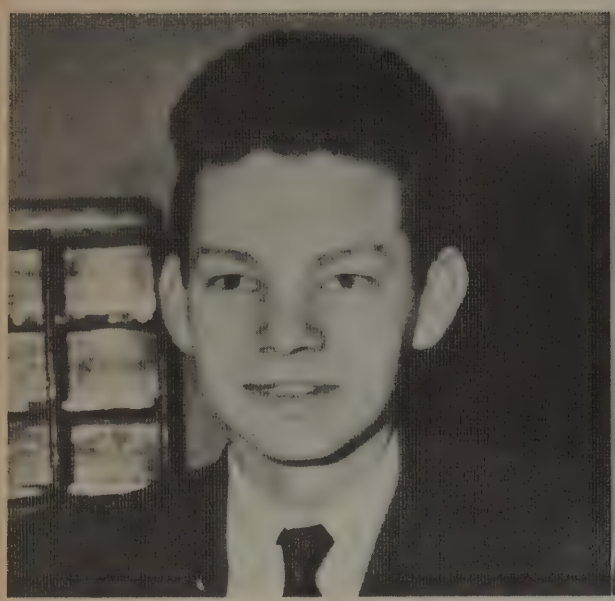

Robert Harris
Editor-in-Chief

Robert Speidel
Business Manager

Thomas L. Maloney ..... *Assistant Editor*
Eloise Grant ..... *Managing Editor*
Sam Parina ..... *Make-up Editor*
Ann Klucho ..... *Organizational Editor*
Mary Ann Kovach ..... *Feature Editor*

The reporting staff of the paper includes representatives of all active Evening Division organizations.

The Nite Shift is administered by an Advisory Board, which has equal representation from the paper and from Evening Student Council in addition to the faculty advisor, George B. Simon. The paper is financed through an appropriation from Evening Student Council.

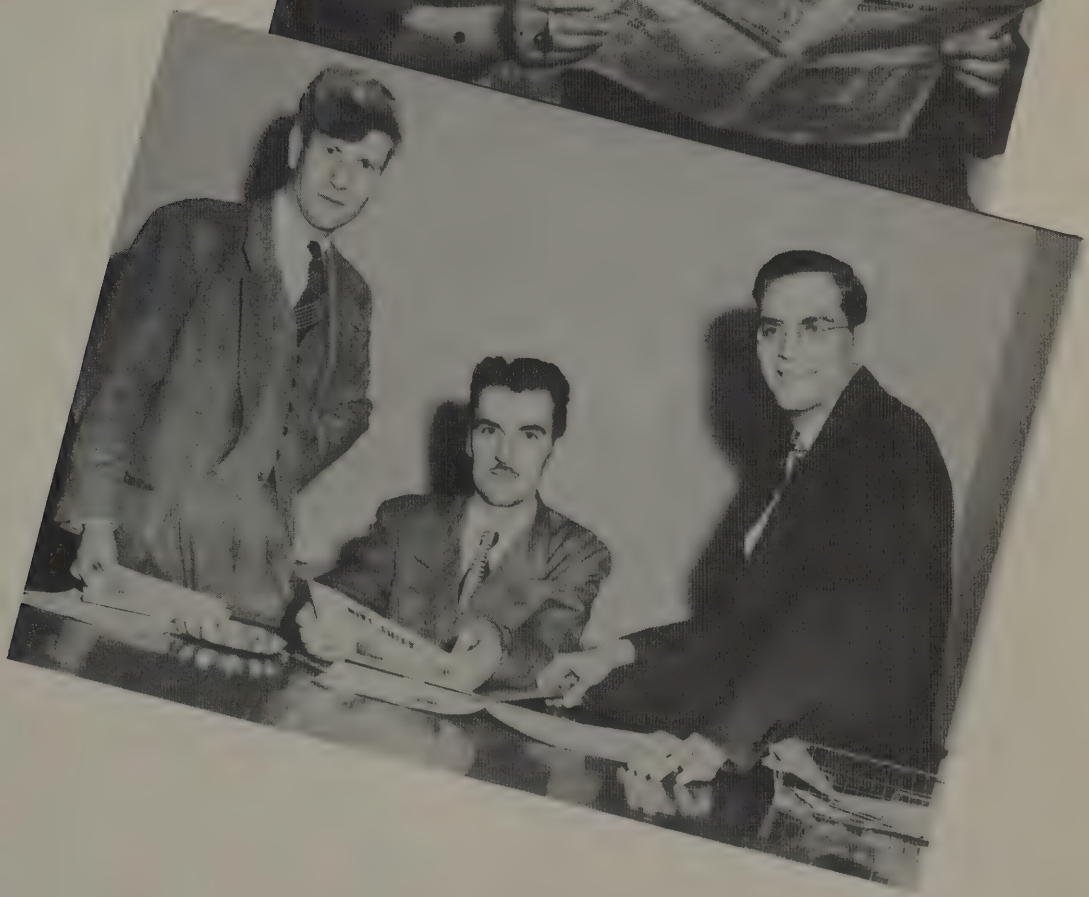

M. Kolb

A. Gallagher

M. Placer

E. Garraway

G. Angelat

J. Kunes

H. Deacon

M. Hahn

L. Zulewski, E. Kauffman, D. Hradek, I. Roth,
A. Hughes

L. Corrado, E. Janik, E. Neidhart, A. Ganea, M. Wiegman

Iota Tau Lambda

Jane Kunes ..... *President*
Ann Klucho ..... *Vice President*
Miriam Hahn ..... *Recording Secretary*
Mary Wiegman ..... *Corresponding Secy.*

Iota Tau Lambda Sorority is a national night school sorority with five chapters, one in Columbus, two in Dayton, and two in Cleveland. Delta Chapter of Fenn was organized in 1938. The most recently organized chapter, Gamma, was granted its charter this last fall. It is the alumnae group of Delta members.

Delta's members have been active in all school activities and the Chapter was awarded the Activities Trophy given by the Evening Student Council each year to the night school organization obtaining the greatest number of activity points. This Trophy was won for three years in a row, thus enabling the Chapter to keep it on a permanent basis.

Iota Tau Lambda Sorority and Lamba Iota Delta Fraternity sponsor an annual all-school dance in April of each year, which is called the "Fratority Frolic."

Each year one of the chapters acts as hostess in planning the yearly convention, which is held the third week-end in July. This, plus the news magazine, *Lambda's Lantern,* published twice a year helps to keep the members in touch with girls in other chapters.

The purposes of Iota Tau Lambda are: self-improvement, fraternalism, and render service to college and community.

Kappa Sigma Upsilon

Betty Beveridge ..... *President*
Lana Casini ..... *Vice President*
Betty Snyder ..... *Secretary*
Nancy Houser ..... *Treasurer*

Kappa Sigma Upsilon Sorority was the first Evening Division Sorority at Fenn. It was organized in 1937 by seven girls who are at present the Charter Members.

The aims of the Sorority are "To develop a unified college spirit among the girls of the Evening Division, to study the needs of the girls and to support and instigate such projects as will further their interests culturally, socially, and physically; to cooperate with the other college organizations in supporting any action which it deems beneficial to the interests of the students of Fenn College."

Everyone at Fenn is familiar with the Golddigger's Ball which is an annual event sponsored by Kappa Sigma Upsilon. At this time, the girls invite their dates to attend, pay for the tickets, fashion unusual corsages for them to wear, and in general, act as the men would at a normal formal dance.

Another annual event is the Annual Banquet, a formal dinner dance in June, and Founders' Day Banquet, a yearly dinner honoring the original members in September.

On the lighter side, Kappa Sigma Upsilon plays a basketball game each year with the rival sorority, Iota Tau Lambda; showers are held to honor each bride to be; regular business meetings and monthly social events round out the program of the year.

J. Bernhard, L. Urban, Miss P. Bloomquist,
I. Urban, R. Lucas, V. Casini

F. Carollo

L. Casini

A. Carollo

E. Grant

B. Beveridge

N. Houser

M. Bowers

R. Timbers

G. Buril

B. Snyder

Standing: W. Osbun
G. Eddy
G. Stevenson

Sitting: E. Bouquard
A. MacLearie
E. Reese

Standing: N. Rimboi
B. Seelie
E. Sadler
M. Wiegman
J. Witt

Sitting: I. Urban
R. Jooss
M. Demeter

N. R. Rimboi, R. Jooss,
M. Demeter, I. Urban, A. MacLearie

Alpha Sigma Iota

Reinhold Jooss ..... *President*
Margaret Demeter ..... *Vice President*
Irene Urban ..... *Treasurer*
Anne MacLearie ..... *Secretary*
Mary E. Wiegman ..... *Pledgemaster*

In 1933, the Alpha Sigma Iota Fraternity was founded. At that time, it was open to men students only, who were pursuing a degree program. Since that time, the constitution has been changed in order to make women eligible.

The aim and purpose of this Fraternity is to recognize students who have attained a high standard of efficiency in college activites, both scholastically and extra-curricularly; to create an organization which will mold the sentiment of the institution on questions of local and intercollegiate interest, encourage student activities, and promote a Scholarship Fund.

Members of this Fraternity in their time have always been the leaders and organizers of Fenn College Curricular Activities. This is factual, and it is also interesting to note that the founders were also responsible for the present Student Evening Council which represents all evening schools.

Lambda Iota Delta

Andrew P. Slivka ..... *President*
Joseph Matus ..... *Vice-President*
Edwin Polsak ..... *Treasurer*
Ludd Dunbovic.. ..... *Record. Secretary*
Stuart Crawford ..... *Corres. Secretary*
John J. Maro, Jr. ..... *Pledgemaster*

In 1933, a handful of enterprising students organized the Fenn Nite Engineers Club, and thus laid the foundation for Fenn College's largest fraternity, chartered in 1935 by the College as Lambda Iota Delta.

Founded for the purpose of promoting mutual improvement in scholarship, providing social entertainment, and bringing about closer relationship among the Evening engineering students. Many Student Council presidents, Council executive officers and chairmen, and leaders in almost every sphere of student activity at Fenn have come from the ranks of its membership. The Fraternity was awarded the Activities Award in 1942. Members of Lambda Iota Delta are chosen for their interests in extra-curricular activities and by reason of personalities and academic standings.

Annual activities of the Fraternity are of a varied nature. The foremost events are the Annual Founder's Day Banquet held in November, celebrating the organization's anniversary, and the Annual Pledge Initiation and Dinner-Dance welcoming all newly-accepted members into the Fraternity. Throughout the year the social committee sponsors such events as dances, stag-parties, family picnics, canoe trips, weiner and corn roasts, clam bakes, and card parties to round out an annual social calendar. Lambda Iota Delta sponsors the Annual All-School Halloween Dance.

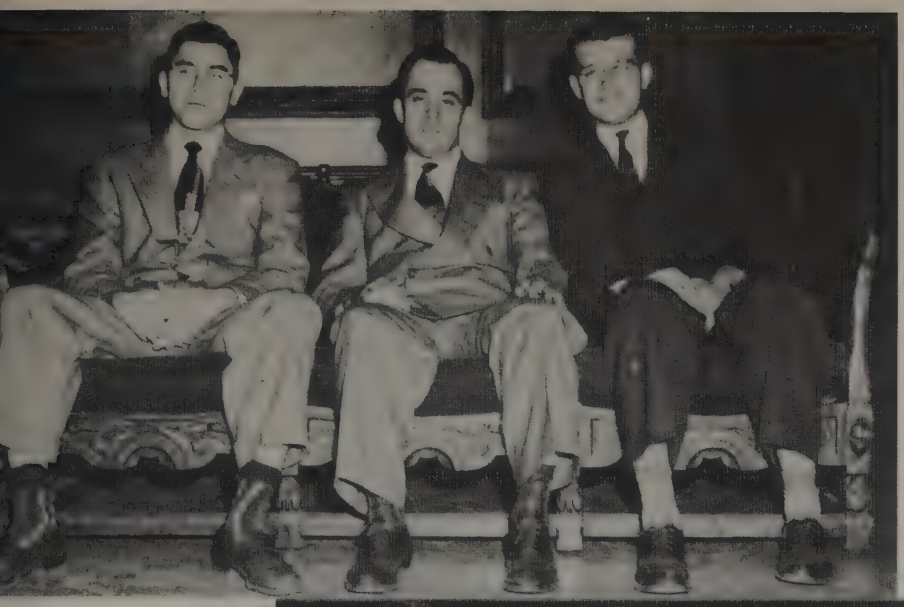

L. Dumbovic
L. Martony
L. Gerlat

L. Dumbovic
J. Maro
S. Crawford
P. Forniti
J. Near
E. Polsak

Standing:
R. Manning
F. Plescia
H. Leasure
A. Laughlin
E. Polsak
J. Near

Sitting:
W. Zelenko
J. Matus
F. Sirc
P. Christian

N. Schroeder
R. Snyder

Standing:
G. Strohm
G. Stevenson
J. Bartos
N. Schroeder

Sitting:
W. Bender
R. Snyder
A. Vosen

W. Bender, A. Vosen

Lambda Tau Sigma

William J. Bender ..... *President*
Raymond White ..... *Vice-President*
Roy T. Osterland ..... *Secretary*
Robert M. Davis ..... *Treasurer*

The Lambda Tau Sigma Fraternity is an evening school social fraternity open to all students from the Business Administration, Arts and Sciences, and Engineering Schools. Organized in 1926 it is the oldest fraternity on the Fenn campus. The Fraternity motto is "First At Fenn."

The objectives of the Fraternity are: to develop the spirit of brotherhood; to promote the interests of its members; to promote the desire for knowledge; and to stimulate and develop a greater religious and civic sense of duty. The broad objectives have been the basic foundations of the Fraternity throughout its development at Fenn College and have served as its touchstone of success.

The Fraternity is prominent in a wide field of activity. Business meetings are held monthly and a social event for the members is planned each month. In addition, the Fraternity sponsors the Sweater Hop, a school wide informal dance, the "Freshman Reception" in conjunction with an evening division sorority, and an annual dinner-dance for members only.

Sigma Kappa Phi

A national fraternity whose members are chosen from the School of Business Administration has Cleveland as a home for its Delta Chapter.

The purpose of the Fraternity is to promote good friendship among the members and to encourage them to complete their college education. This sincerity of purpose and association with members in fields of business with whom ideas are exchanged maintains the Fraternity as an organization with perpetual life. The Delta chapter is one of eight in the national organization. Business meetings are held once a month throughout the calendar year. A sports conclave and a national convention are held each year.

T. Maj
H. Rasmussen
N. R. Rimboi

B. Tomcko
J. Blazek
F. Grodt

A. Myatt, A. Curl, A. Erlhardt, W. Nesbitt

Tau Iota Epsilon

Howard Rasmussen ..... *President*
Ted Maj ..... *Vice-President*
Anton Curl ..... *Recording Secretary*
Bob Shortle ..... *Corresponding Secretary*
Bill Nesbitt ..... *Treasurer*
Rudy Sedlacek ..... *Pledgemaster*
Mr. N. R. Rimboi ..... *Advisor*

The Tau Iota Epsilon is a new Fraternity on the campus at Fenn College. It was conceived by Mr. A. Wyatt, a member of the Evening Division Student Council for the students of the Technical Institute. Charter members were admitted to the Fraternity in the spring semester of the 1947-48 school year. The constitution was then drawn up and approved thus a new organization came into being.

The first aim of the Tau Iota Epsilon is to attempt to bring about a better school spirit among the students of the Technical Institute. The second is to acquaint the students with the School's activities and facilities which they may take part in and use.

The purpose of this organization is to promote mutual improvement in scholarship and to provide social entertainment, also to bring about a closer relationship among the Technical Institute students of Fenn College.

Sociology Club

For those students who are interested in sociology, there is the Nite Sociology Club. Its activities are limited to a study of social problems in Cleveland and its vicinity. They have speakers at their meetings to help them to interpret various social problems. The membership is open to everyone, and especially to those students majoring in sociology. Professor Jordon is the adviser.

Outdoor Club

On July 22, 1940, Mr. Robert Hawkins, chief pathfinder of the Cleveland Hiking Club, Inc., conceived the idea of a Fenn College Hiking Club. With assistance from Mr. M. C. Herrick, the club was given a charter during the summer of 1942 and the constitution was approved.

During the first five years of the Club's existence all active and inactive members were students attending the Evening Division of the College. Some Day Division students were present at the outings but as guests rather than as members. Membership is now open to all interested persons of both Day and Evening Divisions.

The club calendar includes two business meetings each year and a monthly social gathering. A Breakfast Hike in April and an Overnight Hike in May or June are now annual affairs.

DANCE

HALLOWEEN

CHRISTMAS BALL — HOTEL CARTER

CHRISTMAS BALL—HOTEL CARTER

PLAY NITE — FEBRUARY

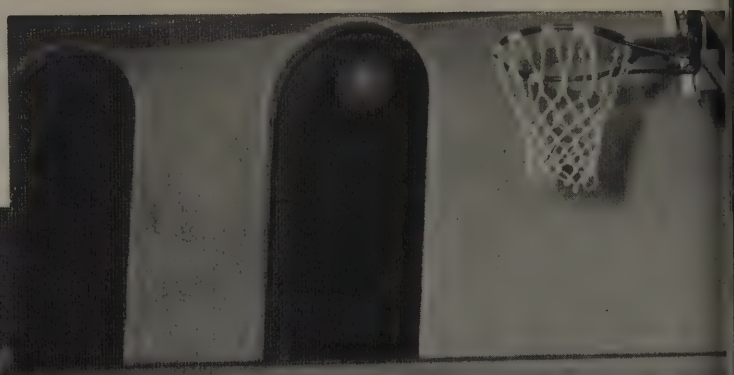

GOLDDIGGERS' BALL—HOTEL CARTER

"The Cooperative Plan recognizes that true culture does not thrive on isolation from the world. It provides valuable experience in working with people on real job."

SPORTS

SWIMMING

Paced by Captain Bob Busbey and Al Harmon, Raymond Ray's varsity swimmers submerged eleven of fifteen opponents to complete another highly successful system. The Foxes' gained second place in the Ohio College Relays and settled for fifth in the Central Collegiate Conference meet.

Busbey continued breaking records and gaining national acclaim by tying one and breaking eleven pool records.

Veteran lettermen are Busbey, Harmon, Lanzendorfer, Fletcher, Mack, and Violand, Crosby, Simashkevich, and Quetsch.

The tankers were successful in overpowering such strong opponents as Niagara University, Buffalo College, and Kenyon College while they unashamedly suffered losses at the hands of Indiana University, University of Pittsburgh, Bowling Green, and the University of Detroit.

With strong freshmen material coming up to fill the gaps left by the departing regulars, Coach Ray has high hopes for continued success for next year.

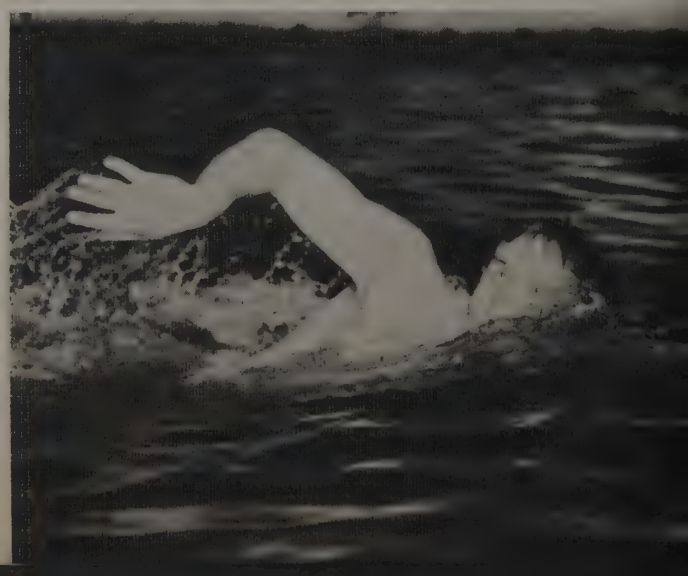

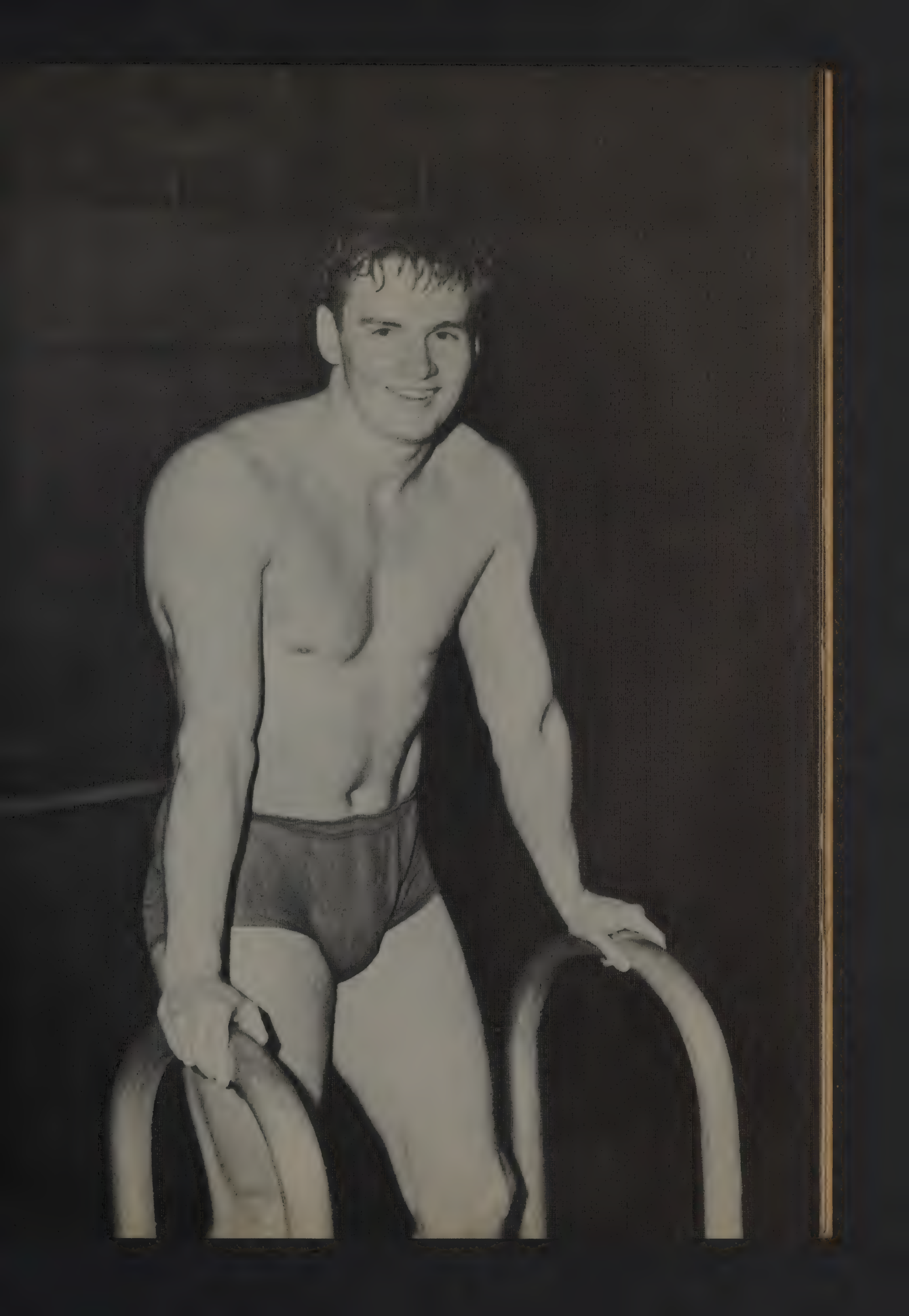

SWIM

Roger Quirk

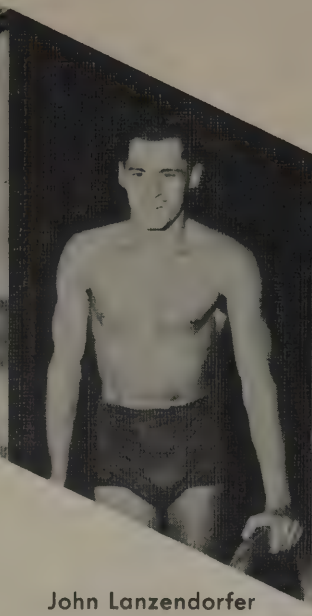

John Lanzendorfer

Dick Mack

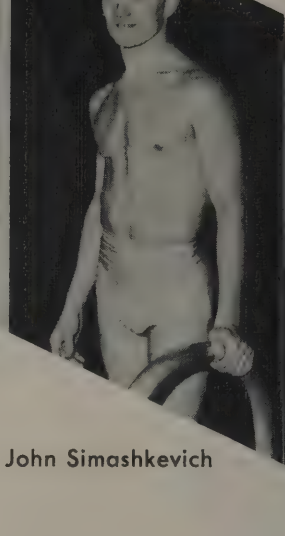

John Simashkevich

Frank Spada

SWIMMING SCORES
1948-49 SEASON

Kent State	28	Fenn	47
Indiana	52	"	23
DePauw	31	"	44
Slippery Rock	37	"	38
Univ. of Detroit	41	"	34
Baldwin Wallace	23	"	52
Carnegie Tech	36	"	39
Univ. of Pittsburgh	49	"	26
Grove City	29	"	45
Bowling Green	46	"	29
Wooster	28	"	47
Edinboro	29	"	46
Kenyon	34	"	41
Buffalo State	37	"	38
Niagara University	36	"	39

Ohio Conference Second Place

Central Collegiate Fifth Place

MING

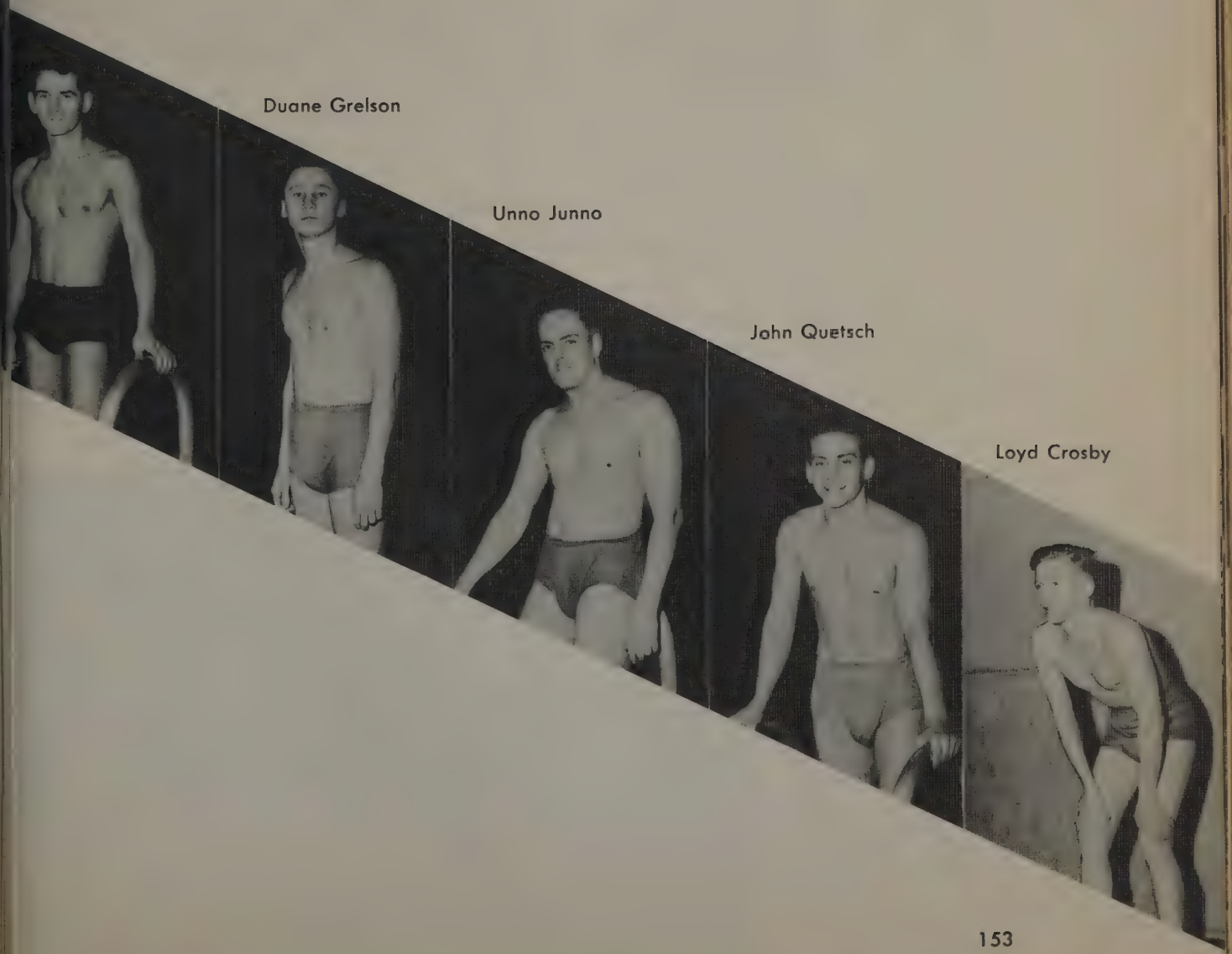

Herb Fletcher

Duane Grelson

Unno Junno

John Quetsch

Loyd Crosby

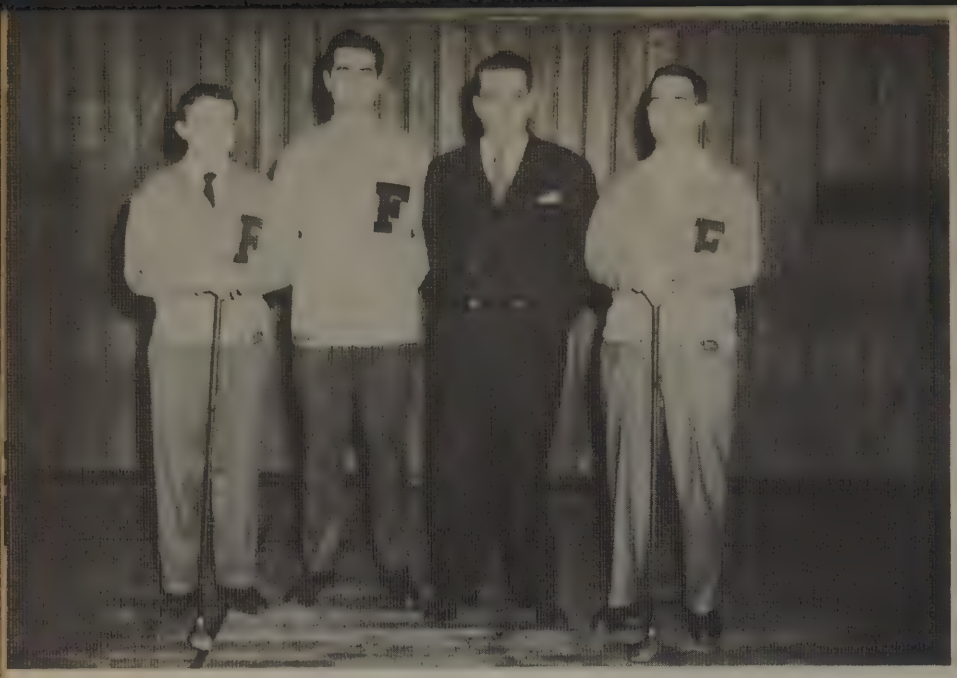

GOLF

Coach John McNeill's golfers putted through thirteen matches, winning eight and dropping five, for a much improved record over that of last year.

Four regulars, to receive letters, Tom Williams, Joe Rung, Joe Parker, and John Birtalan were mainly responsible for the Foxes' play on the greens. The winning matches were at the expense of Hiram, Akron, Western Reserve, Baldwin Wallace, and the Alumni while suffering defeat by Wooster, Youngstown, and Mount Union.

Captain Alma Sutter led her Scarlet and Gray-clad cheerleaders through the past basketball season adding much color and instilling the spirit of the crowds in support of the athletic contests.

Pictured here are Dolores Mische, Marcella Zeedich, Otto Vajgl, June Richman, and Alma Sutter. Members of the team not included in the picture are Ed Asher, Joe Toifel, and La Verne Stohlman.

CHEER LEADERS

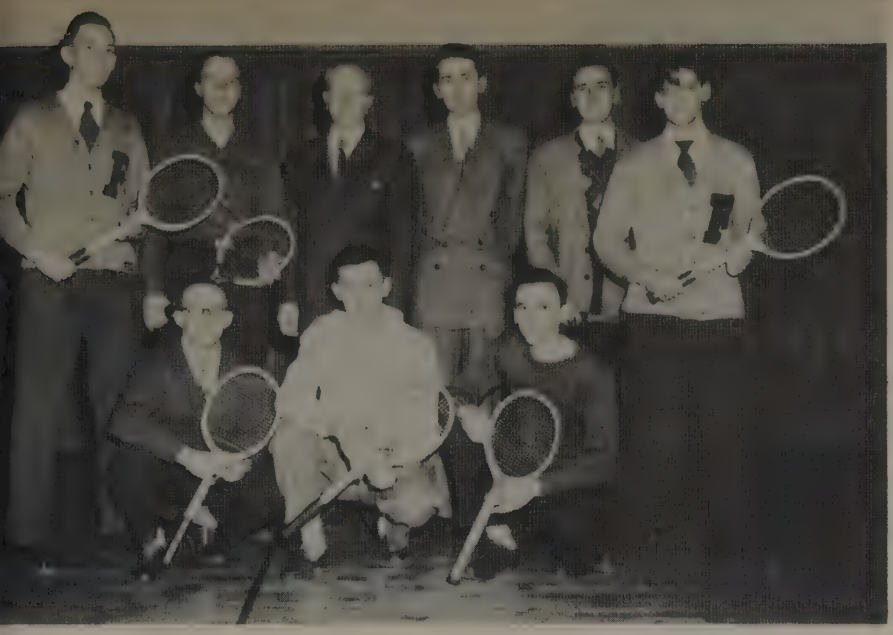

TENNIS

Weathering a rough schedule, the Fenn Netters were able to subdue only one opponent in the ten matches during the 1947-48 season. Coach Foster Miller has built his hopes on the coming season with returning veterans Alex Mazur, Robert Rooke, John Russell, and Eugene Satmary.

To support the seasoned regulars are, Bill Kroot, Herb Waldorf, Dick Palenschat, Gerald Pokrant, Gil Pryne, and Ed Satmary.

Coach George McKinnon piloted the Fenn Baseball team through the past season with five wins and six losses, although four of the losses were by a one-run margin.

Captain Lynn Van Sycle, veteran first baseman for the Foxes, playing his last year of ball, set the pace for the club and was ably assisted by teammates Joe Schleimer, Ralph Boehm, John Rock, John Senkyr, Clyde Voll, Bill Gole, Louis Sombat, John Casini, Frank Prosek, George Schneider, Cornell Mann, Clarence Andrzejewski, Robert Ratajzak, Art Pohm, and Bert Stone.

BASEBALL

TRACK

The 1947-48 track season opened with a defeat at the hands of Western Reserve but the close of the running season found Hiram at the short end of a 69-58 dual meet.

Coach Raymond Ray's thinly-clads managed one first, and one second, out of seven scheduled meets. Dashman, and captain of the team Robert Fox, performed notably and headed returning lettermen George Glawe, Robert Shumacker, Ed Asher, Harold Carroll, Henry Dunkle, and Ray Griesbach.

Other squad members were David King, Vince Pohola, Zenn Zennon, Robert Banks, Ralph Posch, Joseph Toifel, Walter Wheeton, Paul Brugmann, George DeBolt, Ed Manley, John Misencik, Joe Serieno, Walter Shaffer, Roger Terry, and Gerald Pokrant.

TRACK SCORES

Western Reserve	80½	Fenn	42½		
Kenyon	67½	"	48½	Ashland	45½
Mount Union	84	"	43		
Akron Univ.	101	"	26		
Wooster	73½	"	15	Muskingum	70½
Kent State	98½	"	28½		
Hiram	58	"	69		

FENCING

In the first year of intercollegiate competition in varsity status, Coach Madie Dodd's stalwart fencers tasted bitter defeat in their six scheduled bouts.

Not to be discouraged though, the squad made an excellent showing in competition and are eagerly awaiting the coming season with experience, and fight in their favor.

Members of the 1948-49 squad included sabremen: Stan Kiczek, Charles Simonian, Bob Busbey, and Wally Chmielewski; epeemen, John Refe, John Ford, and Ira Woodward; foilmen, Bob Stevens, Bill Seminick, Matuch, Murn, and Neiner.

FENCING SCORES

Sword and Mask Club	15	Fenn	12
Buffalo	17	"	10
Oberlin	17	"	10
Lawrence Tech	22½	"	4½
Oberlin	14	"	13
Buffalo	18	"	9

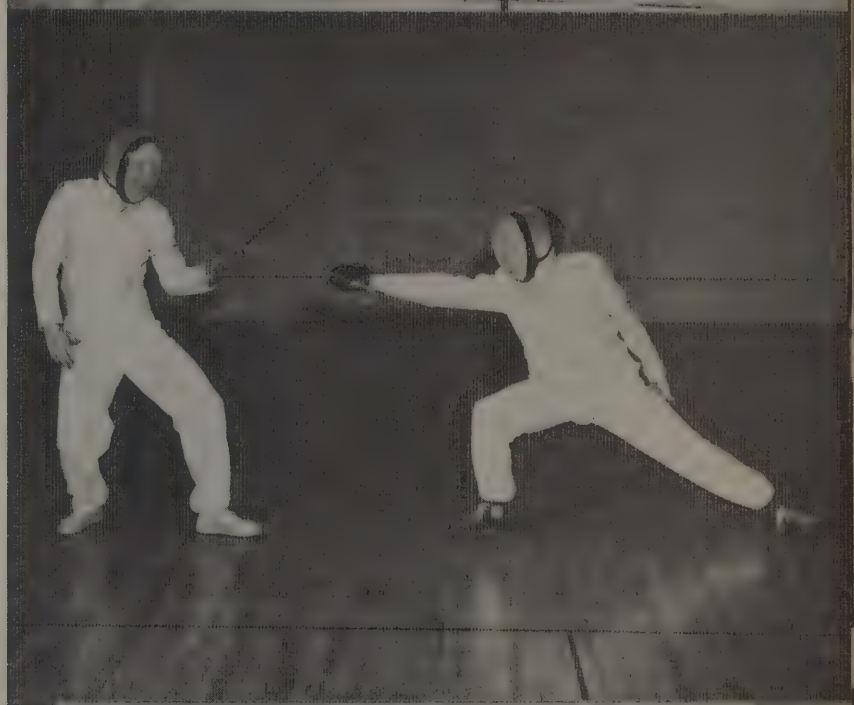

BASKETBALL

Handicapped by unexpected losses, Coach George McKinnon's varsity basketball squad came through a rough season on the "hardwood" — winning four out of nineteen contests.

The services of lanky Ray Conkle and Paul Schenck were missed in spite of the sparkling performances turned in by Captain Dan Avis, Dave Jacklitch, Jack Shaughnessey, Don Jones, Lynn Van Sycle, and other teammates.

In the opening game of the season, the Foxes completely subdued a strong Alumni, 47 to 23. In the next game, a strong Carroll quintet set the Scarlet and Gray down 87 to 47 to appease the 1947 upset.

Bouncing right back, the Fenn Hoopsters sought revenge by trimming Kent State University of Canton, 64 to 43 but were only successful in taking over Detroit Tech and Hiram out of the next sixteen games.

With the return of most of the lettermen next year, Coach McKinnon is looking forward to an improved season.

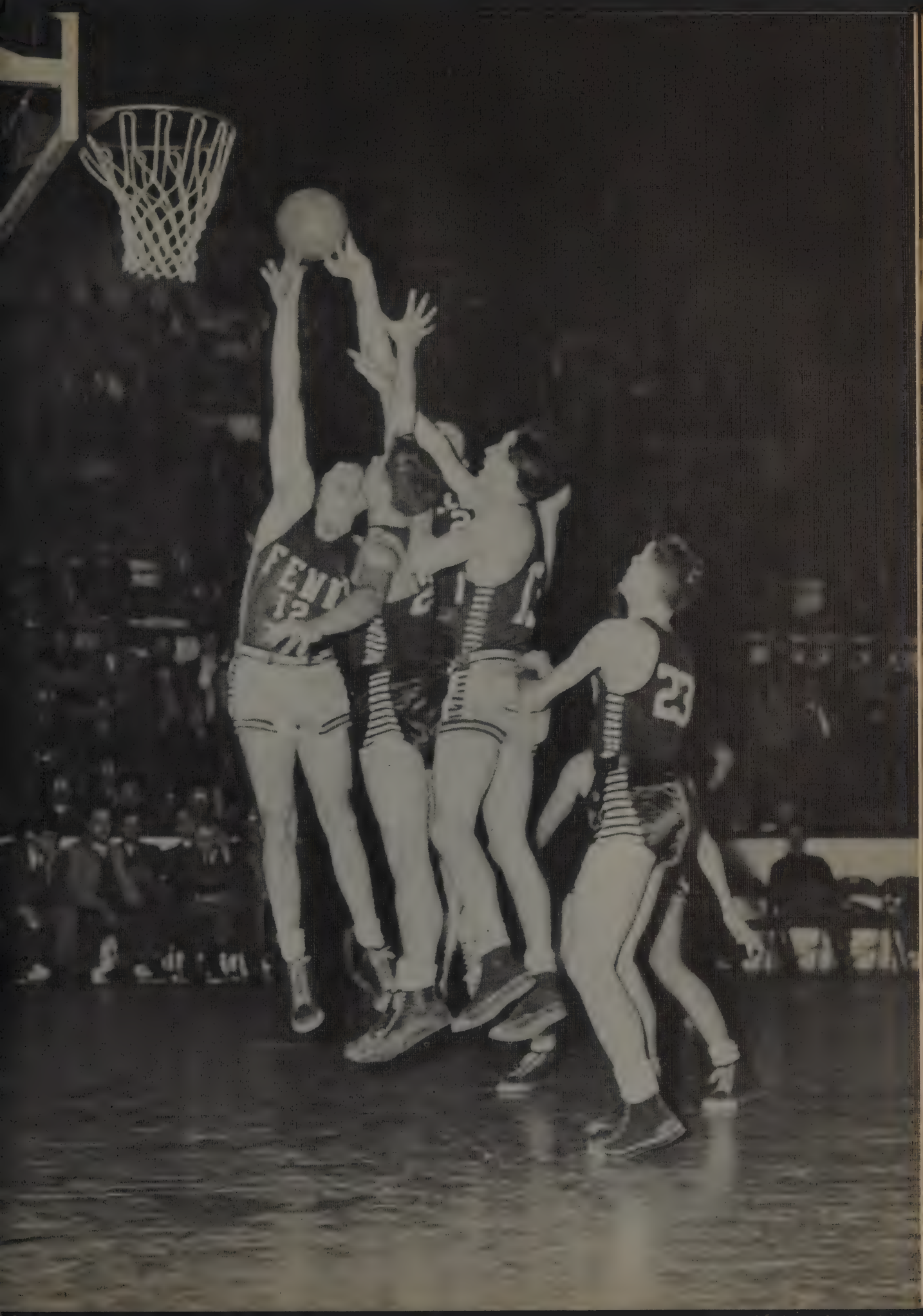

BASKETBALL

Karl Will

Don Jones

Henry Dunkle

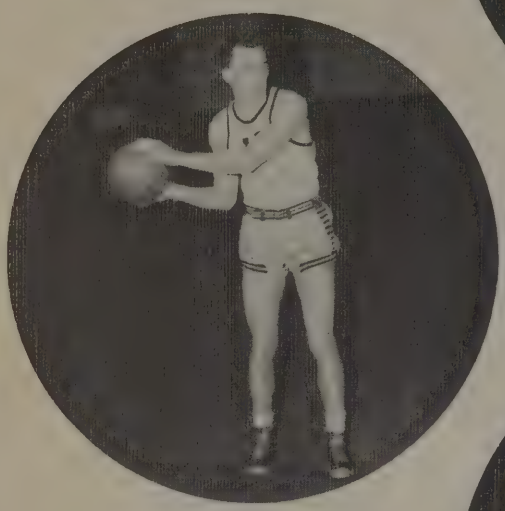

Dave Jacklitch

Dan Avis

Art Pohm

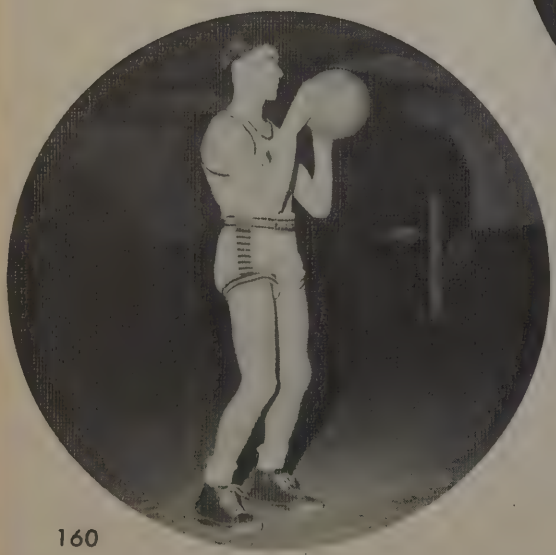

Blaise Ferrato

1948-49

Alumni	23
John Carroll	87
Kent State U. of C.	43
Kenyon	57
Western Reserve	61
Heidelberg	61
Mt. Union	45
Detroit Tech	51
Youngstown	51
Hiram	45
Akron	83
Mt. Union	55
Clarion	47
Gannon	58
Slippery Rock	53
Ashland	67
Buffalo State	52
Findlay	73
Hiram	47

BASKETBALL

Lynn Van Syckle

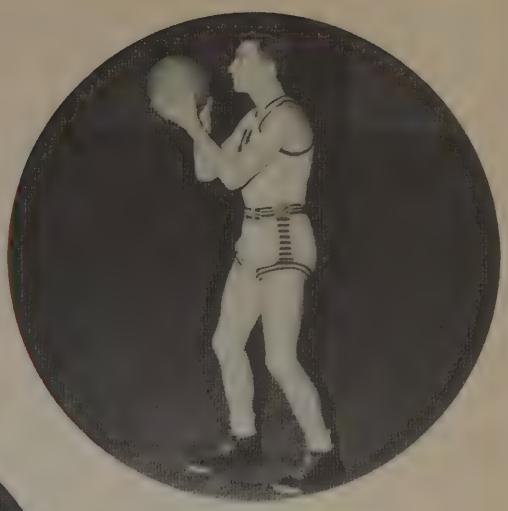

Dave Tiber

Paul Schenck

Bob Buettner (Mgr.)

Roger Neal

SCORES

Fenn	47
"	47
"	64
"	40
"	57
"	54
"	21
"	66
"	44
"	54
"	49
"	36
"	43
"	55
"	49
"	51
"	61
"	63
"	44

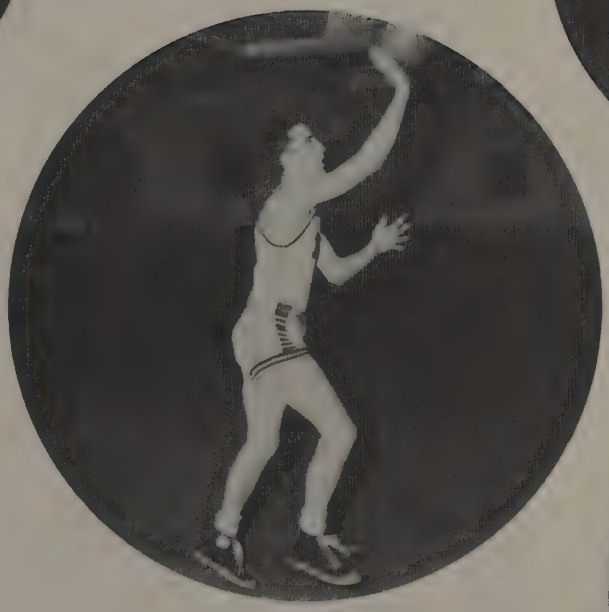

Jack Shaughnessy

Harry Dysert

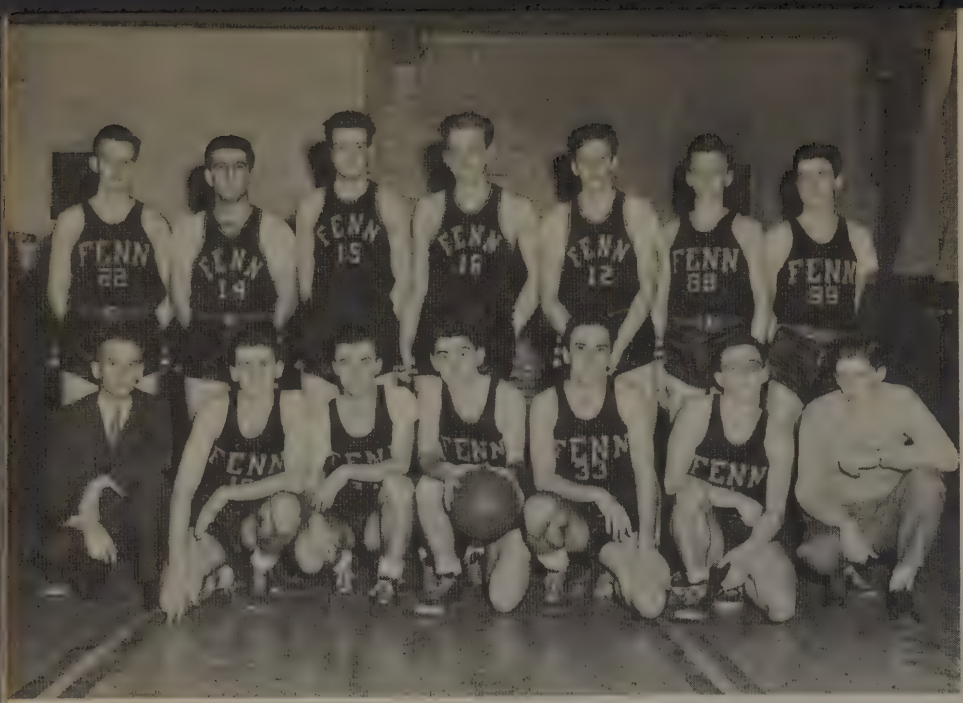

JUNIOR VARSITY BASKETBALL

The Fenn freshmen, aspiring to varsity ranks, were successful in winning one of the eight games played last season — at the expense of Dyke-Spencerian College. Coach John Brickley's squad showed much promise in spirit, ability, and fight, but they lacked the necessary height to control the backboards.

Members of the team are Heil, Price, Minnich, Erickson, Saccany, Megas, Kamman, Craig, Mocny, Zenis, Sarko, Gavanditti, Gurnik, Corcelli, and Peskind.

Potential varsity men for Coach Raymond Ray's swimming squad, competing on the Junior Varsity team this year, had no trouble winning the five intercollegiate meets in which they were entered. The victories over Bowling Green, Kent State (twice), Detroit Tech, and Kenyon is assurance that Coach Ray will continue placing strong squads in competition in the coming seasons.

The team consisted of Mucha, Amadano, Foley, Springman, Hartlaub, Diaz, Bertics, and Cumler.

JUNIOR VARSITY SWIMMING

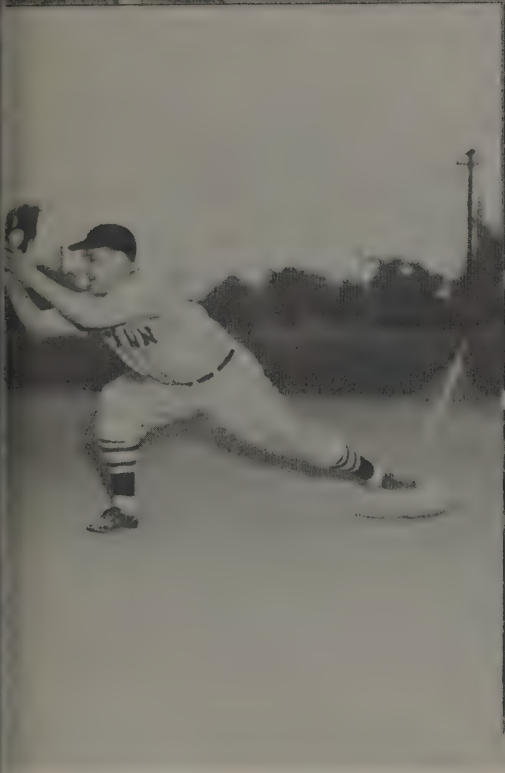

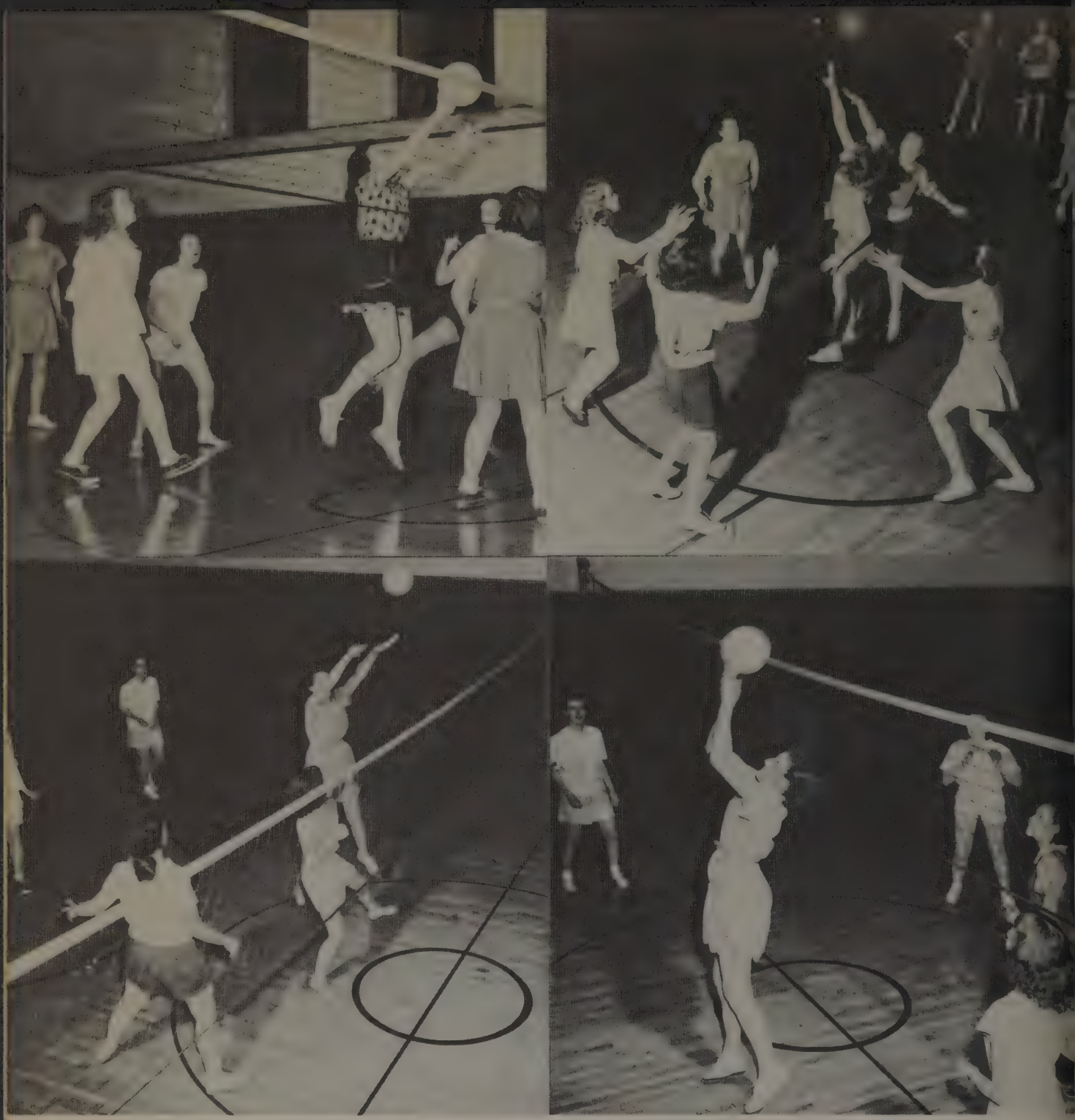

CO-ED INTRAMURALS

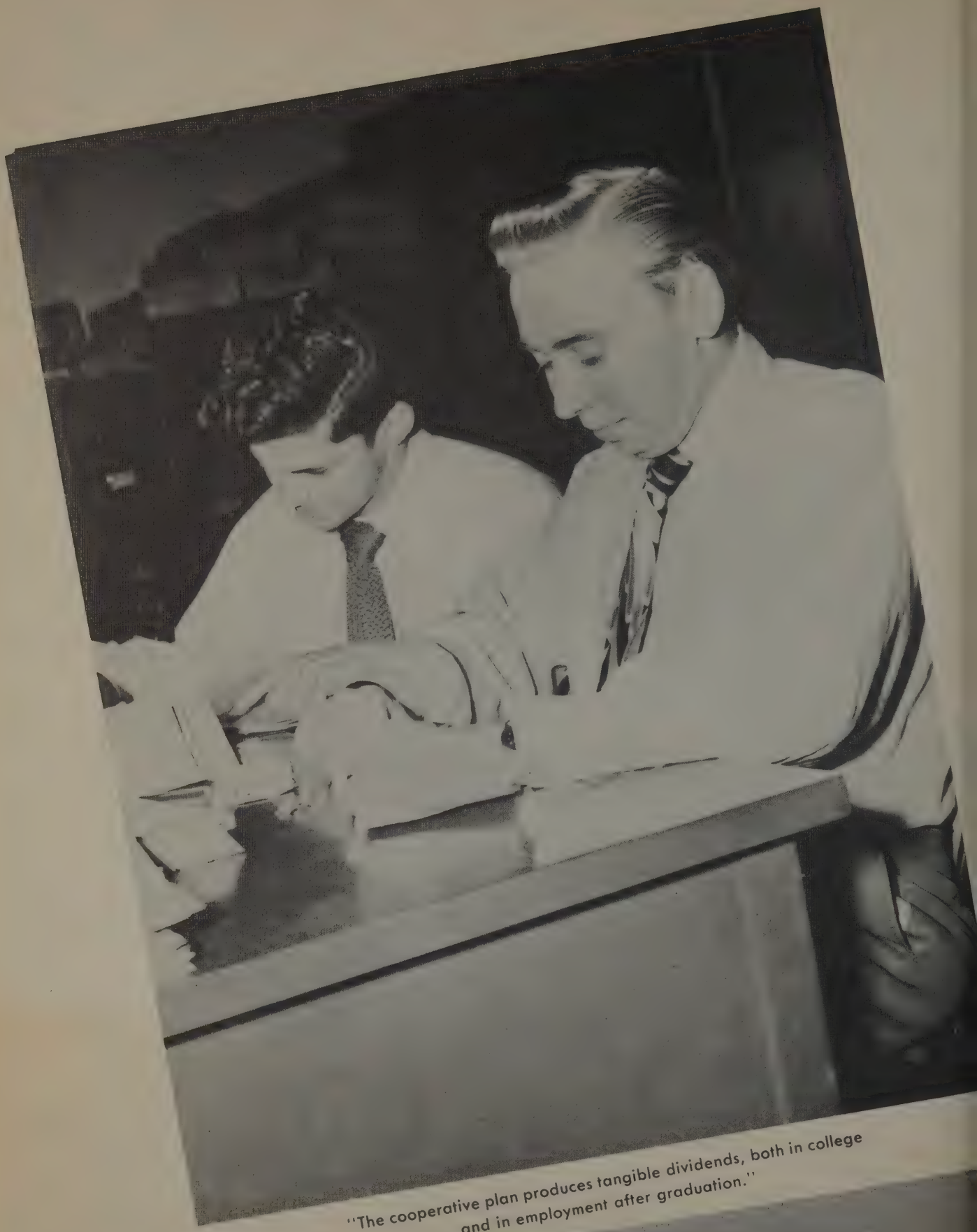

"The cooperative plan produces tangible dividends, both in college and in employment after graduation."

SOCIAL

Convocation — September, 1948

Graduation — May, 1948

Thanksgiving Prom — Kappa Delta Phi Fraternity

Harvest Prom — Beta Beta Alpha Fraternity

All-school Picnic — Centerville Mills Camp

"The Late Christopher Bean" — Fenn Players

Moonlight Terrace Dance — Gamma Nu Sigma and Beta Beta Alpha

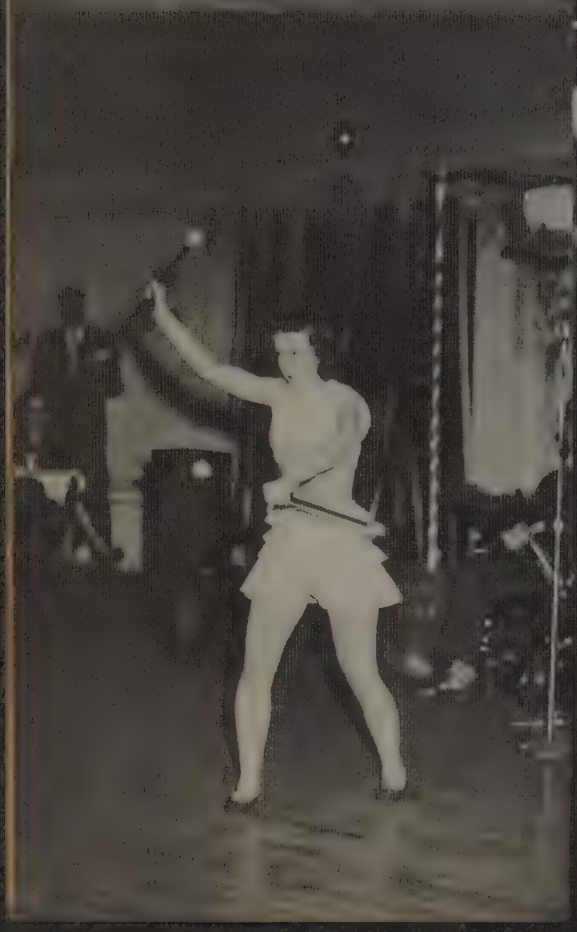

FRESHMEN CAMP — CENTERVILLE MILLS
FRESHMEN HELL WEEK

SWEETHEART PROM—HOTEL ALLERTON

NON FICTION
SILENCE!
QUIET IS ESSENTIAL
REFERENCE BOOKS
PURCHASING

SENIORS

Adams, Carlyle K., B.B.A.
Pi Sigma Tau, Cribber; Student Council, Treasurer; Fenn Players; Alpha Psi Omega; Fenn Chorus, President; Wing & Torch, President; Alpha Phi Omega.

Albanesse, Delores L., B.A.
W.A.A., Vice-Pres.; Cauldron; Gamma Nu Sigma, President; Newman Club; Sociology Club; Topper, Bus. Mgr.; Student Council; Intersorority Council, President; Fenn Players; Intramural Sports.

Albert, William S., B.M.E.
S.A.E., A.S.M.E., Camera Club, Intramural Sports.

Altmos, Donald A., B.E.E.
Iota Eta, Professor, Chancellor; F.S.E.E.

Anderson, Elmer, B.M.E.

Anderson, Richard F., B.E.E.
S.A.E.; F.S.E.E., Recording Sec'y; Intramural Sports.

Ankuda, Frank J., B.B.A.
Beta Beta Alpha, Corres. Sec'y.;

Antal, Joseph R., B.A.
Topper, Society for Advancement of Pinochle, Sociology Club.

Antal, Robert J., B.A.
Topper, Art Editor; Cauldron; Stagecraft; Fenn Players, Public Speakers Club.

Ashmus, Mable H., B.A.
Fenn Players, Fenn Chorus, Student Council, W.A.A., Gamma Nu Sorority, Topper, Cauldron, Wing & Torch, Theta Rho, Dorm Council, Intramural Sports.

Aubrecht, James V. Jr., B.B.A.
Beta Beta Alpha

Auer, Robert J., B.B.A.
Intramural Sports.

Babyak, Paul R., B.M.E.

Bachman, Carl J., B.B.A.
Pi Sigma Tau Alpha, Clerk; Fenn Players, President, Fenn Mixed Chorus, President; Student Council; Fenn Marketing Assoc.; Alpha Psi Omega; Wing & Torch.

Badke, Frank C., Jr., B.M.E.
S.A.E.; Fenn Gun Club, Vice-Pres.

Bakota, Mathew P., B.B.A.

Bakowski, Joseph F., B.B.A.
Lambda Tau Sigma, Newman Club.

Barbat, Steve, B.B.A.
Student Council, Vice-Pres.; Kappa Delta Phi; Cauldron; Psychology Club; Sociology Club; Outdoor Club. Personnel Mgt. Assoc., Vice-Pres.

Barch, Robert C., B.B.A.

Barrett, Martin P., B.S.I.E.

Bauer, Joseph, P., B.B.A.

Bayer, Jacob, B.M.E.
S.A.E., Intramural Sports, Gun Club, A.S.M.E.

Beachler, Grenfall J., B.M.E.
Iota Eta, Interfraternity Council, Intramural Sports, S.A.E.

Beck, Harold V., B.M.E.
Dorm Council, S.A.E., Iota Eta.

Beck, Otto, B.M.E., B.E.E.
S.A.E., A.S.M.E., A.I.E.E., Vice Chairman; Engineers Council, Chairman.

Bender, William J., B.B.A.
Lambda Tau Sigma, President, Treasurer; Student Council, Vice-Pres.; Outdoor Club.

Benjamin, Roger, B.M.E.

Benko, Ernest J., B.S.

Berger, Irving R., B.B.A.
Fanfare, Cauldron, Tau Kappa Phi.

Bergold, George F., B.E.E.
Pi Sigma Alpha, Fenn Players, F.S.A.E.

Bernhardt, Carl R., B.S.E.

Besch, Raymond J., B.B.A.

Bey, Robert T., B.B.A.

Biggs, George T., B.S.E.

Biondolillo, James, B.E.E.
Pi Sigma Tau, Intramural Sports.

Black, Robert, B. Met. E.

Blasko, Ernest L., B.M.E.

Bock, Richard M., B.A.
Sociology Club, Psychology Club, Fenn Chessmen, Fencing Club.

Boehm, Ralph, B.B.A.

Bonner, William, B.B.A.
Pinochle Club, President, Outdoor Club.

Borrelli, Anthony D., B.B.A.
Lambda Tau Delta, Intramural Sports.

Botirius, Joseph A., B.S.M.E.

Bowers, Robert F., B.S.
Mixed Chorus

Boyer, Richard K., B.B.A.

Brauer, E. Henry, B.S.M.E.

Braunlich, Warren H., B.E.E.
F.S.E.E., Fenn Players, Gamma Delta.

Brennan, Francis J., B.B.A.

SENIORS

Bride, John, B.B.A.

Brincka, John J., B.E.E.

Brinza, Joseph E., B.S.M.E.

Browder, Orison F., Jr., B.E.E.
F.S.E.E., Varsity Swimming, Intramural Sports.

Brugman, Paul T., B.E.E.

Buhrow, Robert P., B.M.E.

Burke, Leroy R., B.M.E.

Butterfield, John P., B.M.E.

Capretto, Edward J., B.S.
Lambda Tau Delta, Intramural Sports.

Carbone, Domenic G., B.S.E.

Carlson, Reuben C., B.E.S.
S.A.E.; Fenn Physics Club; Fenn Math Club, Vice-President; Phi Epsilon Nu, President.

Casini, John L., B.B.A.
Lambda Tau Delta, Wing & Torch, Varsity Baseball, Cauldron, Fanfare, F Club, Mixed Chorus, Mens Choir, Intramural Sports.

Cassidy, Charles R., B.M.E.
S.A.E.

Castle, Robert J., B.M.E.

Cerbin, William G., B.M.E.

Chambers, Robert G., B.B.A.

Chamot, Joseph A., B.C H.E.

Cherrie, James M., B.M.E.

Cheslock, Hallie A., B.S.

Childs, Robert C., B.B.A.
Psychology Club, Fenn Marketing Assoc., Cauldron, Intramural Sports.

Cole, Frank T., B.CH.E.
F.S.C.E., President; Intramural Sports; Cauldron; Newman Club; Bridge Club; F.S.C. & M.

Cooney, Thomas M., B.B.A.
Boosters Club, Mixed Chorus, Lambda Tau Delta.

Corio, James P., B.B.A.
Pi Sigma Tau

Corrado, Lily A., B.B.A.
Iota Tau Lambda, Vice-Pres. & Sec'y.; Evening Student Council, Vice-Pres. & Sec'y.; Newman Club, President.

Coultas, George E., B.S.E.

Cox, Nelson H., B.M.E.

Crahen, James J., B.E.E.
F.S.E.E., I.R.E., Intramural Sports.

Cunningham, Robert H., B.E.E.

Cutri, Donald R., B.A.

Dauterman, Harold F., B.B.A.

Davidson, James T., B.M.E.

Delfs, Edward G., B.S.E.

Deragon, Harry J., B.B.A.

DeRoia, Lucille M., B.S.
Women's Council, Newman Club, Topper, Boosters Club, Gamma Nu Sigma, Intersorority Council.

DiCello, Nicholas V., B.B.A.
Beta Beta Alpha, Sec'y., Treasurer, Fanfare, Business Mgr.

Dieterich, Melvin L., B.CH.E.
A.I.C.E., F.S.C. & M.

Dodge, Kenneth R., B.E.E.
F.S.E.E., Fenn Amateur Radio Club, President, Vice-President.

Dork, Paul H., B.B.A.

Drsek, Frank J., B.B.A.

Dubecki, Betty Jane, B.S.
Omega Upsilon, Corres. Sec'y, Treasurer; W.A.A., President; Sociology Club, President, Sec'y; Theta Rho; Women's Council, Intramural Sports.

Duer, Roy E., B.B.A.

Dunn, William E., B.B.A.

Durica, Steven M., B.B.A.
Beta Beta Alpha; Fanfare, Bus. Mgr.;

Durst, Bernadette Fraser, B.B.A.
Iota Tau Lambda, President; Evening Student Council, Vice-President; Alpha Sigma Iota, Vice-President, Sec'y.; Psychology Club, Treasurer; Cauldron, Night School Co-Editor.

Dysert, Harry C., B.S.
Kappa Delta Phi; Interfraternity Council, Varsity Sports.

Dziedsiak, Edward J., B.M.E.
Phi Epsilon Nu, S.A.E., Inntramural Sports.

Eble, Carl J., B.B.A.
Fenn Marketing Assoc.

Eckhouse, Melvin L., B.M.E.
Tau Kappa Phi, S.A.E., Phi Epsilon Nu, Intramural Sports.

Edwards, David E., B.E.E.

Egan, Richard J., B.E.E.
Varsity Sports; F.S.E.E.; Fenn Radio Club, Vice-President.

Ellington, Richard A., B.S.CH.

Elperin, William J., B.E.E.

SENIORS

Engle, Charles D., B.B.A.
Cauldron, Personnel Management Assoc.

Erlanger, Ralph H., B.M.E.
Tau Kappa Phi, Sec'y.; F.S.E.; A.S.M.E.

Eyerdam, Russell K., B.B.A.
Kappa Delta Phi; Topper; Interfraternity Council; Camera Club; Intramural Sports; Personnel Management Assoc., President.

Farr, Homer D., B.M.E.

Fatica, Michael, B.B.A.

Fehrenbach, William E., B.B.A.

Ferris, Paul D., B.A.

Flagg, Willard A., Jr., B.E.E.
F.S.E.E., Radio Club.

Franklin, Harold, B.B.H.
Fanfare, Topper, Tau Kappa Phi.

Fruchter, Murray S., B.B.A.

Fush, John P.

Gage, Walter, B.MET.E.
F.S.C. & M., Intramural Sports.

Galbraith, Hugh J., B.E.E.

Gallik, Charles E., B.S.
Kappa Delta Phi, Sociology Club.

Gang, Richard F., B.B.A.
Pi Sigma Tau.

Gargiulo, Donald J., B.B.A.

Garibotti, Domenick J., B.MET.E.

Gatz, Nick, B.A.

Gembala, Bernard, B.M.E.

Gershenson, Samuel L., B.S.
Intramural Sports; Dorm Council; Tau Kappa Phi, Treasurer; Interfraternity Council.

Gerwin, Leland R., B.S.E.
F.S.S.E., S.A.E.

Gillam, Max Lee, B.A.

Gilpin, Winston P., B.B.A.
Beta Beta Alpha, Cauldron, Fanfare, Intramural Sports, Choir, Senior Class Publicity Committee.

Gindle, Raymond J., B.S.E.
F.S.A.E., F.S.S.E.

Good, Victor B., B.B.A.
Beta Beta Alpha, President; Fanfare, Intramural Sports, Interfraternity Council.

Graves, Gordon H., B.S.E.
Student Council, Topper, F.S.S.E.

Graziani, Norman P., B.B.A.
Intramural Sports.

Griesbach, Albert R., B.M.E.
F.S.A.E., F.A.S.M.E., Varsity Track, F Club.

Griffin, Robert F., B.E.S.
Phi Epsilon Nu, Sec'y-Treas.; Fenn Math Club, Treas.; F.S.A.E.

Grinkevich, Alex, B.M.E.
Phi Epsilon Nu, S.A.E., Fenn Math Club, Corres. Sec'y; Cauldron.

Grospitch, Richard A., B.B.A.

Grosso, Domenic J., B.B.A.
Cauldron, Fenn Marketing Assoc., Sec'y.

Greetham, Donald F., B.M.E.

Gurney, Martin, B.E.E.
Tau Kappa Phi, President; F.S.E.E.; Intramural Sports.

Hable, Edward G., B.S.E.
F.S.S.E.; Lambda Tau Delta, F.S.A.E.

Hadde, Leonard H., B.E.E.
Kappa Delta Phi, Treasurer; F.S.E.E., Corres. Sec'y; Intramural Sports.

Hamers, Robert S., B.B.A.
Kappa Delta Phi.

Hampton, Fred C., B.M.E.
S.A.E.

Hancock, George W., B.E.E.
F.S.E.E., Amateur Radio Club, Vice-President.

Hartley, William B., B.B.A.
Bridge Club.

Hayman, James E., B.C.H.E.
A.I.Ch.E.

Hebron, Dale G., B.E.E.
Kappa Delta Phi, Camera Club, Newman Club, F.S.E.E., Outdoor Club.

Hegedus, Walter J., B.M.E.

Henning, Heinz G., B.S.M.E.

Hessler, Ruth F., B.S. in H.E.

Hill, William R., B.M.E.
S.A.E.

Hird, Edward W., B.M.E.
S.A.E.

Holberger, Raymond R., B.E.E.
F.S.E.E., Intramural Sports.

Horejs, Edward R., B.M.E.
Phi Epsilon Nu, S.A.E.

Horvath, Anthony A., B.CH.E.
S.C. & M., S.C.E., Intramural Sports.

House, Harry L., B.B.A.
Beta Beta Alpha, Fanfare,

Hudak, Nicholas, B.E.S.

SENIORS

Hutter, Russell G., B.M.E.
A.S.M.E., S.A.E., Cauldron, Student Council, Phi Epsilon Nu, Math Club, Alpha Phi Omega.

Imm, Edward W., B.B.A.

Insana, Dominick, P., Jr., B.S.E.

Jackson, Averill R., B.A.

Jaffa, Bernard J., B.M.E.
S.A.E., A.S.M.E.

Janko, Emil C., B.B.A.

James, Edward D., B.B.A.

Jasper, George R., B.E.E.

Jeske, Elmer A., B.B.A.
Beta Beta Alpha, Vice-President.

Johnson, Richard E., B.B.A.
Intramural Sports.

Johnson, Southey M., B.B.A.

Johnsten, Hugh L., B.M.E.
Varsity Swimming, F Club, S.A.E., Intramural Sports.

Jones, Lewis J., B.MET.E.
F.S.C. & M.

Joyce, William A., B.B.A.

Kalus, Louis T., B.A.
Sociology Club, Psychology Club.

Kantner, Robert H., B.E.E.
F.S.E.E.

Kaschyk, Howard J., B.M.E.
F.S.A.E.

Kastelic, Frank, B.M.E.
S.A.E.

Kauffman, Eleanor V., B.B.A.
Iota Tau Lambda, Sociology Club, Psychology Club,

Ketchel, Edwin J., B.B.A.
Cauldron, Bus. Mgr.; Boosters Club, President; Wing & Torch, President; Beta Beta Alpha, Treasurer; Student Council, Newman Club, Treasurer; Intramural Sports.

Kilbane, Francis J., B.B.A.
Beta Beta Alpha, Intramural Sports.

King, Fenton D., B.B.A.

King, Lewis O., B.S.M.E.
Lambda Tau Sigma.

Kirsch, Clyde E., B.CH.E.

Klein, George M., B.B.A.

Knaack, Raymond L., B.B.A.

Kneebone, Robert H., B.A.

Kolczynski, Daniel, B.B.A.
Lambda Tau Delta; Personnel Mgt. Assoc.; Senior Class, Vice President; Intramural Sports.

Kreiner, Frank, B.S.E.
S.A.E., F.S.E.E., Cauldron.

Kreps, Thomas J., B.M.E.
Lambda Tau Delta, Newman Club, Intramural Sports, A.S.M.E.

Krysiak, Walter S., B.E.E.
F.S.E.E., Lambda Tau Sigma.

Kubiczek, Henry F., B.M.E.

Kughn, Robert M., B.B.A.
Beta Beta Alpha, Intramural Sports.

Kulka, Peter, B.M.E.
S.A.E., Math Club, Phi Epsilon Nu, Rifle Club, Alpha Phi Omega.

Kundmiller, George A., B.M.E.
S.A.E., Intramural Sports.

Lally, Martin C., B.A.
Varsity Basketball, Topper.

Landoll, Leo E., B.E.E.

Langer, Warren D., B.B.A.

Langowski, Leonard R., B.B.A
Boosters Club, Newman Club, Beta Beta Alpha, Student Council President, Cauldron, Wing & Torch Intramurals.

Lantz, Charles J., B.M.E.
Intramural Football, Fencing Club, Dorm Council, S.A.E.

Lanzendorfer, John C., B.A.
Sociology Club, Fencing Club, "F" Club, Varsity Swimming Team.

Laughlin, John R., B.M.E.
Iota Eta, Intramural Sports, S.A.E.

Laurence, Milton J., B.B.A.

Lazarou, George, B.A.
Psychology Club, Cauldron.

Leach, Jace, B.B.A.
Chorus, Fenn Players, Newman Club, Pi Sigma Tau, Topper, Booster Club, Wing & Torch, Intramural Sports.

Leaders, Richard F., B.B.A.

Lefkovitz, Sidney, B.E.E.
Tau Kappa Phi, F.S.E.E., Intramural Sports.

Lepkowski, Stanley J., B.CH.E.

Lesko, Joseph H., B.CH.E.

Levitt, Paul, B.E.E.
F.S.E.E.; Tau Kappa Phi, Secretary; Cauldron; Chess Club; Fenn Radio Actors & Scriptwriter Society.

SENIORS

Lewis, Earl H., B.B.A.
Booster Club, Intramural Sports, Dorm Council, Cauldron, President of Senior Class, Junior Varsity Sports.

Lewis, John A., B.B.A.

Liccardi, Guy D., B.B.A.

Likover, Sanford W., B.B.A.

Lipstreuer, Kenneth G., B.E.E.
Intramural Sports, F.S.E.E.

Liszkay, Charles G., B.S.E.

Little, Charles M., B.CH.E.
Student Council, Dorm Council, Cauldron, Intramural Sports, Fenn Society of Chem. Engineers.

Loew, Walter H., B.M.E.

Lonsdale, Charles J., B.B.A

Lorence, Elmer L., B.E.E.

Lowe, John R., B.M.E.
Intramural Sports, S.A.E., Fenn Gun Club, A.S.M.E.

Lucak, Peter, B.M.E.
S.A.E., Iota Eta, Intramural Sports, Chess Club.

Lucas, Betty M., B.A.
Omega Upsilon, Vice-President; Newman Club; Sociology Club, Vice-President; Boosters Club; Women's Athletic Association; Intramural Sports.

Luce, Wallace S., B.B.A.

Mack, Richard J., B.M.E.
Varsity Swimming Team, Pi Sigma Tau, Cauldron, Student Council, "F" Club, Boosters Club.

Mackey, Niles J., B.CH.E.
Society of Chems and Mets, Fenn Chapter of American Institute of Chem. Engrs.

Manley, Edward B., B.E.E.

Mann, Cornell, B.B.A.

Mantifel, Lester J., B.A.
Psychology Club.

Markell, William A., B.A.
Pi Sigma Tau Alpha, Intramural Sports.

Markun, Frank, B.E.E.

Mauer, Richard H., B.E.E.
Math Club, F.S.E.E., Pi Sigma Tau, Intramural Sports.

Mayher, Rose Marie, B.Sci.H.E.
Omega Upsilon, President; Women's Council, President; Home Economics Club, President; Intersorority Council; Sociology Club.

Mazarakis, Arthur G., B.M.E.
Interfraternity Council, Dorm Council, Topper, S.A.E., Pi Sigma Tau Alpha.

McAllister, Richard C., B.B.A.

McGar, Esther L., B.S.

McGinnis, Susie, B.A.
Sociology Club, Leader's Club, Psychology Club.

Metzger, Arthur R., B.S.E.
F.S.S.E., Varsity Track, Intramural Sports.

Meyer, Harold C., B.B.A.

Mickey, Lawrence, B.S.E.
Lambda Tau Delta, F.S.S.E., Intramural Sports.

Miller, William R., B.M.E.
Fenn Gun Club

Milne, Harland M., B.B.A.

Misel, Oliver L., B.M.E.
S.A.E.

Moliski, Frank W., Jr., B.B.A.
Intramural Sports; Student Council, Asst. Treas; Dorm Council, Newman Club; Cauldron.

Montross, Wilford C., B.CH.E.

Morris, Robert A., Jr., B.M.E.

Moser, Jacob C., B.E.E.
Cauldron, Dramatics.

Mozolits, Steve, B.A.A.
Lambda Tau Delta, Vice-Pres.; Cauldron.

Murphey, Edward L., B.B.A.
Beta Beta Alpha

Nau, Walter, B.E.E.
Pres. of F.S.E.E.; Vice-Pres. of Phi Epsilon Nu; S.A.E.

Nayman, Alvin A., B.B.A.
Fanfare; Beta Beta Alpha, Corres. Sec'y.

Neiderlander, Roy L., B.B.A.

Neidermeyer, Eugene, B.B.A.
Beta Beta Alpha

Nelson, Ralph A., B.B.A.
Kappa Delta Phi, Intramural Sports.

Neundorfer, William, B.M.E.
S.A.E., S.M.E.

Newberry, William F., B.B.A.

Nordquest, Richard E., B.B.A.
Choir.

Novak, Chester M., B.M.E.
S.A.E., Intramural Sports.

SENIORS

Ordakowski, Roy L., B.B.A.

Orszak, John P., B.B.A.

Orvis, Elmer P., B.E.E.
Pres. of Amateur Radio Club; Treas. of F.S.E.E.

Osborn, Alvah O., B.M.E.

Ostberg, John D., B.E.E.

Ostrom, Carl E., B.A.

Partridge, John M., B.B.A.
Sec'y of Beta Beta Alpha, Cauldron, Fanfare.

Pastor, Andrew S., B.M.E.
S.A.E., Math Club, Camera Club, A.S.M.E., Intramural Sports.

Patrick, Theodore, B.B.A.
Alpha Chi.

Pavlik, Edward S., B.E.E.
S.A.E., Math Club, F.S.E.E.

Peplowski, Carl W., B.B.A.

Petty, Glenn M., B.B.A.
Pres. of Lambda Tau Delta, Interfraternity Council, Cauldron, Intramural Sports.

Pierotti, Charles T., B.M.E.

Pierson, William F., B.B.A.

Pignatiello, Albert, B.B.A.
Lambda Tau Delta, Intramural Sports, Senior Class Financial Committee.

Pintenich, Benjamin, B.M.E.
Iota Eta, S.A.E., Intramural Sports, Rifle Club.

Pollack, Frank G., B.Eng.Sci.
Intramural Sports, Varsity Baseball, Newman Club, S.A.E.

Popil, Nicholas, B.S.

Porcello, James F., B.E.E.

Power, David, B.B.A.

Prasse, Roy E., B.B.A.

Prosek, Frank J., B.B.A.
Intramural Sports, Varsity Baseball, "F" Club.

Pulford, Ernest A., Jr., B.E.E.
Treas. of F.S.E.E., Counsellor of Iota Eta, Phi Epsilon Nu, Camera Club Sec'y, Radio Club.

Rabinovitz, Herschel, B.B.A.

Randall, Fred W., B.B.A.

Ray, Frederick H., B.S.E.
Pres. of F.S.S.E., Master of Iota Eta, Cauldron, Phi Epsilon Nu.

Reed, Stanley A., B.A.

Reinker, Ralph W., B.Eng.Sci.
Kappa Delta Phi, Intramural Sports, S.A.E.

Rew, Daniel M., B.M.E.
S.A.E., Fenn Gun Club

Rhodes, Utus J., B.E.E.
F.S.E.E., Radio Club

Richardson, Clyde W., B.S.

Richmond, Gordon R., B.S.E.

Riddle, Milton J., B.M.E.

Roberts, Kenneth D., B.M.E.
S.A.E.

Rock, John, B.M.E.
Varsity Baseball, "F" Club, Jr. S.A.E., Intramural Sports, A.S.M.E.

Roller, Robert C., B.M.E.
S.A.E.

Rosenberg, Louis J., B.A.
Vice-Pres. & Social Committee of Tau Kappa Phi, Pinochle Club, Radio & Actors Script Writers Club, Intramural Sports, Esperanto Club.

Rossoff, Robert, B.B.A.
Treas. & Organizer of Tau Kappa Phi, Topper, Cauldron, Men's Dorm, Intramural Sports, U. S. Navy, Interfraternity Council.

Roth, Laddie J., B.B.A.
Beta Beta Alpha, International Relations Club,

Roth, Stephen, B.B.A.

Rubenstein, Carl R., B.E.E.
Tau Kappa Phi, F.S.E.E., Intramural Sports.

Rucinski, Robert J., B.B.A.

Ruder, Doris E., B.S.
Gamma Nu Sigma, Mixed Chorus, Women's Athletic Ass'n., Y.W.C.A., Intramural Sports.

Rung, Joseph S., B.M.E.
"F" Club, S.A.E., Varsity Golf, Intramural Sports A.S.M.E.

Rupel, Charles E., Jr., B.B.A.

Rusak, Edward F., B.B.A.

Russell, John G., B.M.E.
Varsity Tennis, "F" Club, S.A.E., Phi Epsilon Nu., Intramural Tennis Champ 1942.

Russu, Sylvia E., B.A.
Psychology Club, Newman Club.

Ryerson, Herbert R., B.E.E.
Pres. of F.S.E.E., Pres. of Math Club, Phi Epsilon Nu.

Sadler, Edward I., B.M.E.
Vice-Pres. of Nite Student Council in '45 and Pres. in 1946. Pres. & Vice-Pres. of Alpha Sigma Iota, Pres. of Lambda Iota Delta, Nite Cauldron, Camera Club.

SENIORS

Salamon, Edward J., B.S.

Salamon, Richard A., B.B.A.

Satava, Clark R., B.E.E.
Math Club, F.S.E.E., Sec'y Fenn Radio Club.

Satloa, Edward L., B.B.A.
Pres. of Fenn Marketing Assn, Fanfare.

Schad, Harry D., B.S.E.

Schaefer, James C., B.CH.E.
Vice-Chairman Fenn Soc. of Chems & Mets., Fenn Chapter of Amer. Institute of Chem. Engrs.

Schmotzer, Robert V., B.B.A.
Editor of '49 Fanfare, Make-up Editor of '48 Fanfare.

Schneider, Anthony J., B.Sci.E.

Schuller, Fred T., B.M.E.

Schwartz, Robert F., B.M.E.

Seaholm, Reidar H., B.B.A.

Searle, Robert E., B.M.E.
Fenn Society of Automotive Engineers.

Sedensky, Julius S., B.E.E.
F.S.E.E., S.A.E., Bridge Club.

See, Harry C., B.B.A.

Senkyr, John P., B.B.A.
Varsity Baseball, "F" Club, Kappa Delta Phi, Intramural Sports.

Serieko, George E., B.A.

Sharaba, Sam, B.M.E.
Fenn Gun Club Treas., S.A.E.

Sherod, Robert F., B.B.A.
Pres. of Lambda Tau Delta, Intramural Sports.

Shimp, Harold R., B.B.A.

Shinmoto, Mary, B.S.
Omega Upsilon.

Silver, Margaret V., B.B.A.
Pres., Vice-Pres. of Fenn Players, Vice-Pres. Fenn Chorus, Women's Council, Student Council, Dorm Council, Y.W.C.A., Sec'y of Alpha Psi Omega Boosters Club, Cauldron, Radio Show, Intramural Sports, Wing & Torch.

Simiele, John M., B.M.E.
Iota Eta, Fenn Dance Band, S.A.E., A.S.M.E.

Simon, Earl H., B.M.E.
S.A.E., Fenn Gun Club, A.S.M.E.

Simons, Norman S., B.B.A.

Simpson, James H., B.M.E.
Intramural Sports, S.A.E.

Sims, John J., B.S.E.
F.S.E.E., Iota Eta, Interfraternity Council, "F" Club, Varsity swimming, Intramural Sports.

Slivka, Andrew P., B.Sci.I.E.
Pres. Nite Student Council, Pres. Lambda Iota Delta, Alpha Sigma Iota, A.S.M.E., S.A.E., Intramural Sports, Outdoor Club, Acting Senior Evening Class Pres., Social Chairman Council,

Smith, Floyd, B.M.E.
Iota Eta, S.A.E.

Smith, Genevieve, B.S. in H.E.
Dorm Council, Chairman & President; Home Economics Club; Intramural Sports.

Smith, James H. Jr., B.M.E.
Fenn Bridge Club, Sec'y of S.A.E., A.S.M.E.

Snyder, Robert E., B.E.E.
F.S.E.E., Math Club, Radio Club, Intramural Sports.

Sobek, Andrew R., B.E.E.
Lambda Tau Sigma, Varsity Hockey.

Sommer, Richard A., B.E.E.
Phi Epsilon Nu, F.S.E.E., I.R.E., Math Club, Intramural Sports.

Spence, George W., B.S.

Stanard, Warren K., B.B.A.

Stankiewicz, Henry B., B.M.E.

Stansky, Norman, B.B.A.

Stapleton, Douglas, B.CH.E.

Stassfurth, William, B.B.A.

Strachan, Warren K., B.B.A.

Strassmeyer, Arthur H., B.E.E.

Stokoe, Jack B., B.B.A.
Fanfare, Fenn Marketing Ass'n.

Stoupa, Edward L., B.S.
Psychology Club, S.A.P., Outdoor Club, Sociology Club.

Sullivan, Terrance G., B.B.A.
Bridge Club.

Sulser, Lawrence A., B.S.E.

Summersgill, Rene W., B.B.A.

Surman, Raymond J., B.B.A.

Szastak, Casimir M., B.M.E.
S.A.E., A.S.M.E.

Tashima, Kimiko, B.B.A.
Omega Upsilon, Intramural Sports. Fenn Marketing Ass'n.

SENIORS

Tessler, Melvin, B.A.
Pres., Vice-Pres., Social Chairman Tau Kappa Phi, Pres. of Radio Actors and Script Writers Society, Cauldron, Topper, Fenn Players, Intramural Sports.

Teutsch, Edward G., B.M.E.

Theodore, John G., B.CH.E.

Tober, Edward, B.E.E.
F.S.E.E., Math Club, Intramural Sports.

Traviglia, Frank, Jr., B.B.A.
Kappa Delta Phi.

Turek, Robert J., B.M.E.
Society of Automotive Engineers.

Tyzenhouse, Edward J., B.E.E.

Van Syckle, Lynn, B.B.A.
Captain of Varsity Basketball, Captain of Varsity Baseball.

Velesky, John J., B.E.E.
F.S.E.E., Radio Club, Institute of Radio Engrs.

Violand, Edward J., B.B.A.
Varsity Swimming.

Vodhanel, Cyril M., B.B.A.
Alpha Chi.

Voll, Clyde A., B.B.A.

Wahl, Ellen E., B.B.A.

Wahrenberger, Arthur G., B.E.E.
S.A.E. Sec'y & Treas; A.S.M.E.

Walker, William, B.B.A.
Beta Beta Alpha, Student Council.

Wardle, Robert E., B.B.A.
Fenn Marketing Ass'n.

Weber, Carl B., B.B.A.

Werkhaven, John A., B.S.
Fenn Players, Foreign Language Club, Visual Aids.

Whitehouse, Clifford E., B.B.A.

Widen, Robert, B.S.
Psychology Club, Sociology Club, Camera Club.

Wihebrink, William J., B.A.

Will, Karl, B., MET.E.
Varsity Basketball, House Manager of Pi Sigma Tau Alpha, Phi Epsilon Nu. Sophomore Class Pres., Intramural Sports.

Wilson, Alice, B.A.

Witt, Joseph, B.M.E.
Evening Student Council, Pub. Com. Chairman, House Com. Chairman, Treasurer; Alpha Sigma Iota.

Wolf, John J., B.B.A.

Wolf, Robert F., B.B.A.
Fenn Marketing Association.

Wurm, John, B.B.A.

York, James E., B.Sci.M.E.

Zapis, Xenophon L., B.B.A.
Sec'y Lambda Tau Delta, Men's Mixed Chorus, Choir, Cauldron Advertising Manager, Intramural Sports.

Zapisek, Zdzizlaw, B.B.A.

Zderko, John, B.B.A.
Lambda Tau Delta, Intramural Sports.

Zderko, Michael, B.S.E.

Zeman, Donald, B.M.E.
Cauldron. S.A.E.

Zohns, Maurice W., B.E.E.
F.S.E.E., Intramural Sports.

Zukie, Wilson, B.M.E.
Varsity swimming.